THE MARION DAILY STAR.

VOL. XIV. NO. 29 MARION, OHIO, WEDNESDAY, DECEMBER 24, 1890. PRICE 3 CENTS.

FREE COINAGE BILL.

Such a Measure May Be Passed by Congress.

SILVER FORCES TO CONSOLIDATE

The Election Bill to Be Laid Aside for More Important Legislation—Proceedings of the House and Senate—Other Washington News.

WASHINGTON, Dec. 24.—It is expected that the action of the senate finance committee in substituting the provision for two hundred million two per cent. bonds to take the place of the fourth section of the caucus financial bill, which provides for the purchase of silver to replace bank notes retired, will consolidate the silver forces, and it is liable to result in the adoption of a free coinage bill. For the past two days the silver Republicans have been divided, some mistrusting and some having confidence in their eastern anti-silver associates.

Senator Stewart, speaking of the matter, says that the bill as amended is designed merely to rehabilitate the National banks and that the silver men had no interest in it. The purchase of the surplus silver held by a pool was not a matter that the advocates of free coinage were interested in.

All the Republican silver men are in an independent frame of mind, and the indications are that there will be a combination between them and the Democrats who agree with them. The matter again seems to be at a crisis. The conciliatory disposition on both sides is no longer apparent. The silver men have decided to effect a combination and expect to agree upon a free coinage bill, with which they will displace the election bill, next week.

The issue seems to have been made by the necessity for the dealers to yield or else to follow their own inclinations and let the fight come. On both sides of the financial question the time for temporizing is regarded as also at an end.

Letter From the President.

WASHINGTON, Dec. 24.—The president sent to the senate yesterday a letter recommending legislation relative to the criminal code for Oklahoma. The president says that the territorial legislature of Oklahoma now in session will adjourn by limitation of law to-day, the 24th inst. The act organizing the territory provided that certain chapters of the revised statutes of Nebraska should be in force until after the adjournment of the first session of the territorial legislature.

The question of the location of the territorial capital, he says, has so occupied the time of the legislature and so distracted and divided its members that no criminal code has been provided. It is urgently necessary, says the president, that congress should at once by joint resolution or otherwise continue the laws of Nebraska in force and save pending criminal arrests and prosecutions at least.

The reconvening of the legislature, he says in conclusion, does not, under existing circumstances, promise any relief.

House and Senate.

WASHINGTON, Dec. 24.—The house yesterday after listening to the reading of the journal and approving it, and hearing the speaker's announcement of assignment of several members to committees, adjourned until Friday.

In the senate Mr. Morgan, during the morning hour, spoke in support of his resolution directing the committee on privileges and elections to amend the elections bill so as to show what changes and modifications in existing law are intended to be made. The elections bill was then taken up and Senators Call and McPherson spoke in opposition to the bill. Mr. Aldrich presented his cloture resolution later in the afternoon, with the request that it lie on the table and be printed.

A Cloture Rule Agreed On.

WASHINGTON, Dec. 24.—The senate committee on rules has come to an agreement on a cloture rule, and it will probably be reported to the senate, although it may not be called for consideration until after the holidays, when a quorum of Republican senators is expected to be present.

JUSTICE BROWN.

Michigan Gets the Appointment to the Supreme Court.

WASHINGTON, Dec. 24.—The president sent to the senate the following nominations: Henry B. Brown, of Michigan, to be associate justice of the supreme court of the United States, vice Samuel F. Miller, deceased.

Col. Charles Sutherland, surgeon, to be surgeon general, with the rank of brigadier general, vice J. H. Baxter, deceased.

Maj. Lewis Merrill, U. S. A., retired, to be lieutenant colonel of cavalry, under authority of act of congress approved Sept. 27, 1890.

Judge Henry B. Brown was born at Lee, Mass., March 2, 1836. He graduated from Yale university in 1856, having for his classmates Chauncey M. Depew, Judge David J. Brewer, and others who have since obtained National reputation.

At the close of his college course he spent a year in Europe studying German and traveling. On his return he began his law studies at Hartford, Conn., and received his degrees from the Hartford law department. In 859 he came to Detroit.

April, 1861, he was appointed deputy United States marshal and assistant district attorney. His connection with the latter office continued until 1865, when he was appointed judge of the Wayne county circuit court to fill a vacancy. [illegible] appointed by President Grant judge for the eastern district of Michigan. Politically Judge Brown has always been a Republican.

Lively Kentucky Row.

MOUNT VERNON, Ky., Dec. 24.—At Brush Creek nine miles east of this place, on Friday evening, five persons were wounded in a general row. Jack Baker received a ball in the left breast, ranging upward and lodging under the [illegible] Andy Mason had his wrists severed from a ball; a son of Mason's and a man now plowed across his head just over the left ear; John Anglin received a similar wound, and Anglin's wife was shot in the back. How the fight came up no one here has been able to learn. All the parties are related by marriage to each other.

THE COLORED MESSIAH CRAZE.

What Was at First a Joke in Kansas City Takes a More Serious Turn.

KANSAS CITY, Dec. 24.—What was at first a source of amusement to Chief of Police Speers has become a matter of serious consideration. Early last week a number of colored men called upon the chief to ask permission to hold "ghost dances," saying that they had a Messiah that would lead them to a promised land. The chief granted their request and considered the matter a huge joke.

The craze has, however, assumed the proportion of something more than a joke and is rapidly spreading among the more ignorant classes of colored people throughout the city. Some ten or fifteen days ago a tall, gaunt Black man made his appearance in what is known as "Hell's Half Acre," in the packing-house district, and announced himself as the Messiah sent to save the colored race. This was Reuben Carter. He came here from Pomeroy, Kan., where he has long been known as "Cranky Rube." He went among the negroes and gradually drew converts to his ideas, and at last accumulated quite a following among the negroes in the west bottoms.

Carter preaches the destruction of the whole white race, and says the calamity is to occur next spring. He warns the blacks to follow him if they would escape the general destruction. He tells them that all who follow the whites will suffer their fate, but those who go with him will be taken to the "Promised Land" and placed in power, and the wealth of the world will be theirs. His story is a sort of revised edition of the Indian craze, and he has evidently been reading of what is going on among the red race.

He claims that "the Promised Land" is in Oklahoma, and says he will lead all the believers there in the spring and they will then see that he possesses miraculous power. He promises that cities will rise in a night for those who will follow him, and that these cities will be built by the angels of God, who will be sent to serve him. He enters into a minute description and it tallies exactly with the city which the Book of Revelations tells of. He says the city will be called the New Jerusalem and will be built of gold and precious stones.

The permission granted by the chief of police has been fully taken advantage of, and the colored people in the district mentioned have been holding nightly revels, which they call religious dances, but which are now beginning to assume the appearance of idolatrous orgies. As the dancing continues the negroes appear to go back to their ancient savagery, and their movements now resemble the incantations of the voodoo dancers of the south. Men and women join in the craze, and the dance becomes wilder and wilder every night, until the chief is seriously considering the revoking of the permits that stopping the dances.

Carter has disappeared, and his followers say that he is in retirement until New Years Day, when, they say, he will appear in all his glory and show his wonderful power by signs and miracles. The dancing, which has heretofore been public to anyone who desired to witness it, is now done in secret, and admission is refused to all who do not believe in the new Messiah. There is no doubt that the man has gained great control over the people of his race, and unless some measures are taken there will be trouble with the converts.

A LIVELY BOARDING-HOUSE.

Seven Mysterious Fires Extinguished in One Day.

SPRINGFIELD, O., Dec. 24.—There is a superstitious reign of terror in the neighborhood of Jane McGowen's boarding-house on Southern avenue, where most mysterious outbreaks of fire continue. Seven fires were extinguished in the house Monday. The police force and fire department have failed to solve the mystery, and now J. D. Lisle, an eminent analytic chemist, has been engaged by insurance companies to analyze clothing, etc., which has caught fire.

Several beds in the house caught fire from no cause which could be ascertained. A trunk of clothing belonging to a deceased daughter of Mrs. McGowen's, and which has not been unpacked since her death, caught fire this morning. This is claimed by superstitious people as evidence of supernatural agency. The boarders have moved their trunks out of the house. It is suspected that some fire fiend has saturated everything in the house with some terrible chemical.

Lottery Fight Begun.

BATON ROUGE, La., Dec. 24. The lottery suit opened yesterday before Judge George W. Buckner, with arguments for a writ of mandamus against Secretary of State Mason, to compel him to promulgate the act passed by the general assembly at last session granting a lottery charter to John A. Morris and others for the term of twenty years, at an annual payment of $[illegible] last year $[illegible]. Whichever way the case goes, pending the sale resulted on account it will be appealed to the supreme court which meets in February next.

PARNELL DEFEATED.

Result of the Elections in Ireland.

HENNESSY SURELY ELECTED.

His Majority Will Be Nearly Twelve Hundred—A Big Strike in Glasgow. Various Other Foreign News.

KILKENNY, Dec. 24.—The official result of the election Monday to fill the vacancy in the house of commons shows that Hennessy the nominee of the anti-Parnellites, is elected.

The result of the election was as follows: Hennessy, 2,592, Scully, 1,356; majority for Hennessy, 1,146.

In view of the almost vital importance to both sides of the exciting political contest just decided, it is claimed that both parties deserve great credit for the fact that no collision took place between their followers and that the last days of the campaign at least were conspicuous for the almost entire absence of the personal abuse which has recently been exchanged by broadsides between the followers and the opponents of Mr. Parnell.

Parnell Must Be Stopped.

DUBLIN, Dec. 24.—At a meeting of the National committee yesterday, the chairman, Mr. W. M. Murphy, of St. Patrick's, said that Mr. Parnell had disregarded Ireland's voice, and must be stopped in his mad career. The committee will start a new daily newspaper with Mr. O'Brien as editor.

The Pope Congratulated.

ROME, Dec. 24.—The pope yesterday received the congratulations of the cardinals upon the fifty-third anniversary of his first mass. His holiness looked well. In his address to the visitors he deplored the war of sects against the church and reaffirmed the rights of the papacy.

True, But Not Alarming.

BUENOS AYRES, Dec. 24.—The rumor to the effect that a plot to overthrow the government existed, and that several persons had been arrested for complicity in the conspiracy, has been confirmed. The plot, however, is not an important one, and the public is not excited.

Labor Troubles.

LONDON, Dec. 24.—Twelve hundred railway workmen at Hull will strike tomorrow for increased wages and shorter hours.

The cotton masters of Lancashire have granted a 5 per cent. increase in the wages of their employes.

Died in Prison.

LONDON, Dec. 24.—McCabe, who was convicted in 1883 of blowing up the Glasgow gas works with dynamite, has just died in prison at Perth. He has been insane for the past two years. His friends allege that he was driven crazy by cruel treatment.

The Queen Does Not Object.

PARIS, Dec. 24.—The Dix-Neuvieme Siecle states that Queen Victoria has assured the pope, through Cardinal Manning, that there will be no objection from England to the canonization of the French National heroine, Joan of Arc.

Duel Averted.

PARIS, Dec. 24.—The threatened duel between MM. Brousse and Dumay has been averted, M. Brousse having tendered an apology to M. Dumay for the blow which he struck him during an altercation yesterday.

Collision of Ships.

LONDON, Dec. 24.—The Hamburg ship Libussa collided with the British ship Talookar, from Calcutta for London. The captain and twenty-two of the crew and ten passengers of the Talookar were lost.

Trains Run Together.

LONDON, Dec. 24.—A railway collision occurred near Wimborne on the Southwestern railway yesterday, by which one woman was killed and several persons injured.

THE KILKENNY ELECTION.

The New York Envoys Issue a Manifesto to the People.

NEW YORK, Dec. 24.—Messrs. John Dillon and Thomas P. O'Connor, the two remaining Irish envoys on this side of the Atlantic, issued the following statement last night in reference to the Kilkenny election: "We learned the result of the Kilkenny election with great pleasure. The majority is greater than we hoped for. It is a vindication of the patriotism and sagacity of the constituency, because it shows that consideration of the good of the country and the safety of the cause have prevailed with the electors over natural feelings of gratitude and affection for a great leader like Mr. Parnell, which have blinded so many to the true issue at stake.

"The result in Kilkenny in our judgment offers a chance of reuniting our party, and we earnestly hope that both sides will now cooperate with Mr. O'Brien in bringing about a reunion of the Irish National party."

In the southern part of Vernon county, Mo., hundreds of horses are dying with a disease similar to cholic.

Weather Indications.

FAIR weather, northwesterly winds, colder, with a cold wave.

Sold His Wine.

DENVER, Dec. 24.—Mr. George T. Batchelder has received a cablegram from the London parties who are negotiating for the Enmons mining property, that they leave with their expert for Aspen to-day. As will be remembered, the Enmons mine was sold last August for $[illegible], but delays in the closing of the sale resulted on account of the panicky condition of the English money markets.

WONDERFUL CURES OF LUPUS.

Abstract of Dr. Lindsey's Paper Before the Medical Society of New York.

NEW YORK, Dec. 24.—At the regular meeting of the medical society of the county of New York Monday night, Dr. John Lindsey read a paper treating of Professor Koch's lymph, in which occurred the following:

"I made a visit to Berlin under the auspices of the New York hospital for the purpose of watching and testing the curative power of Dr. Koch's lymph, and also to procure some of the fluid for use in the hospital. On my arrival in Berlin I went to the renowned professor's clinic, which was then in charge of Professor Gerhardt, in the absence of Dr. Koch. Professor Gerhardt was and is still engaged in experimenting. Every patient has to undergo a rigid medical examination before he is treated at all. Then if this is satisfactory there is 1-65 of a grain of lymph injected into him. The rise in temperature is the first symptom, and it reaches from 100 to 105 degrees.

"The injections are made in the morning, that the symptoms may be watched by daylight. Patients are examined every two hours and almost incessantly watched. Up to the time of my leaving Berlin Professor Gerhardt had not discharged a case as cured of pulmonary phthisis. The American doctors in Berlin are astounded at the wonderful cures of lupus. Cases of ten years' standing show a decided change for the better the day following inoculation."

Dr. Frederick Warner, who arrived from Berlin Monday, was present at the meeting. He said Dr. Liebertz had shown great discourtesy to Americans, and he had yet to see one who had been treated even politely by him. Dr. Warner was assured that inside of two weeks there would be enough lymph sent here for the use of all the largest hospitals.

END OF THE INDIAN TROUBLE.

A Number of Sitting Bull Fugitives Come Into the Reservation.

WASHINGTON, Dec. 24.—Maj. Gen. Schofield has received the following telegram from Gen. Ruger, dated St. Paul, Minn., Dec. 22.

"Big Foot with his following, including some of the Sitting Bull fugitives and those disaffected Indians from Cherry creek district and the Cheyenne river reservation, who joined Big Foot with them, surrendered yesterday to Col. Sumner. The rest of Sitting Bull's people who came to Cherry creek, with the exception of a few who may have sought shelter at Pine Ridge, are on their way under conduct to Fort Bennett for surrender.

"The Big Foot people will be sent to Fort Meade; those surrendering at Bennett probably to Sully. The surrender and disarmament of these two factions practically ends the probability of any serious trouble with the Indians of Cheyenne river and Standing Rock reservations, and is a good step toward ending the whole trouble."

HORRIBLE DEATH.

A Man Thrown in Front of an Engine by a Runaway Team.

BUCYRUS, O., Dec. 24.—A horrible accident occurred at noon yesterday, at the Middletown street crossing of the Toledo and Ohio Central road, by which Fritz Russman, a farm laborer, aged about 65, lost his life. Russman was returning from delivering a load of hogs at the company's stock yards, and was driving quite a spirited team of horses.

When about to cross the track the team became frightened, turning suddenly square around, in doing this a wheel was torn off by a switch target and Russman was thrown out directly in front of a switch engine that was rapidly approaching. The engineer reversed immediately, but the speed was too great and the distance too short. Russman's head was cut off and he was otherwise horribly mangled. The unfortunate man was a quiet German, and has no relatives in this state.

Important Pension Decision.

WASHINGTON, Dec. 24.—Assistant Secretary Bussey has rendered a decision holding that the names of George J. Bond and James Edgar Engle, who were dropped from the pension rolls, because they were indebted to the United States on account of improper payment of arrearages in June, 1889, was an error. The pensioners were employes in the pension office and their pensions were rerated with back pay to $45 per month by Commissioner Tanner under his interpretation of the law that for amputation of an arm at the shoulder joint a pensioner was entitled to the same rate as if the amputation was at the hip joint.

In March, 1890, Commissioner Tanner's ruling was revoked leaving the pensioners in debt to the government. Assistant Secretary Bussey, in a letter to Commissioner Raum, holds that the action of his bureau in suspending the names from the pension rolls was an error, and directs that they be immediately restored to the rolls, receiving their pensions from the date of the revocation of the order. He says "they are to be treated as though there has not been, nor is there due from them, any sum for reimbursement of the government on account of over payment of pension money. This proceeding, however delayed, is essential at once to the correction of a departmental error, and to the cause of justice to the pensioners concerned."

Business Buildings Burned.

ALEXANDRIA, Mo., Dec. 24.—Fire last night destroyed a block of buildings in the central portion of the village. The fire originated in the warehouse of the St. Louis, St. Paul and Minneapolis Packet company, and at one time it was feared the whole town would be destroyed. The Keokuk fire department was summoned, but when they arrive the fire was under control. The loss is estimated at $25,000; insurance small.

OHIO STATE NEWS.

Items Gathered Especially For Buckeye Readers.

STATE BOARD OF PARDONS.

Report of Their Actions While in Meeting at Columbus—Cases of Prisoners Acted On—Interference of Governor Campbell with the Fate of Several Prisoners.

COLUMBUS, O., Dec. 24.—The annual report of the state board of pardons for the year ending Nov. 15, 1890, was filed with the governor yesterday. Since the last annual report Henry Kahle, of Toledo; Nathan Drucker, of Cincinnati, and Lorenzo D. Hagerty, have resigned, and their places were filled by the appointment of John W. Baughman, of Worcester; C. C. Cook, of Cincinnati, and John R. Malloy, of Columbus.

During the year 117 applications for pardons or commutations of sentence were presented to the board. Of the cases considered twenty-six were recommended for pardon and five for commutation of sentence, while eighteen applications were rejected.

The report then deals with the difficulties in getting at the facts in the cases presented, and makes thrusts at the promiscuous manner in which the names of prominent men are attached to petitions for pardons. The report says that the worst type of criminals are readily endorsed, while the jurors often admit that the facts did not justify their verdicts.

Almost Escaped.

COLUMBUS, O., Dec. 24.—Patrick Mitchell, serving a two years' sentence from Mahoning county for pocket picking, made his escape from the penitentiary about noon yesterday. He secured a ladder and placed it against the wall near the female department. He passed within fifty feet of where Guard McDevitt was eating his dinner. After reaching the ground he walked toward the stables, breaking sticks as he went as if that was part of his daily occupation. When near the stable he encountered Jack McCabe, who is serving an eighteen years' sentence from Franklin county for shooting a newspaper correspondent, and was brought back.

A Youth Murdered.

FINDLAY, O., Dec. 24.—John Brennan, the 19-year old son of Police Officer James Brennan, a telegraph operator for the Standard Oil company, was murdered yesterday at Bays, an oil station on the Lake Erie and Michigan railroad. The young man had $400 on his person, and late Monday night he was seen in company with two strangers around North Baltimore. The half-burned body of young Brennan was brought to Findlay. The men with whom he slept have been arrested and lodged in the Wood county jail. It is supposed young Brennan was murdered for his money and then the house set on fire to hide the crime.

Struck by a Tornado.

AKRON, O., Dec. 24.—A tornado struck the new syndicate town of Barberton, five miles south of Akron, Tuesday afternoon. The new shoe shop and Creedmoore Cartridge company's building were demolished. Seven carpenters were hurled from the building. John Triplett of Newportage, aged 29, was instantly killed, and Frank Steiner and Louis Kaunaile, both of Akron, badly injured. Isaac Lower and Horatio Lieb, of Newportage, Frank McClory, of Lafayette, and L. F. Homer, were also injured.

Rev. Doctor Black Dead.

WOOSTER, O., Dec. 24. Rev. James Black, D.D., LL.D., aged 65 years, professor of Greek language and literature, and professor of English in the university of Wooster, died at 1 a. m. of a complication of diseases. Dr. Black is well known throughout America as a Presbyterianism as a scholar and educator. He was a classmate of James G. Blaine at Washington and Jefferson college, Pennsylvania.

Desperate Deed of Burglars.

CLEVELAND, O., Dec. 24.—John Brennan, station agent at Bay station, on the Toledo, Findlay and Springfield railroad was murdered and robbed last night, and his body was then thrown into the depot which was set on fire. How much money was secured by the miscreants or what they were are matters upon which no light has as yet been thrown.

Walbridge, O., On Fire.

TOLEDO, O., Dec. 24.—A disastrous fire is raging in Walbridge, a station on the Pennsylvania road six miles south of Toledo. A store and six dwelling houses are in flames.

Probably a Suicide.

COLUMBUS, O., Dec. 24. George Wentz, a well known Columbus tailor, died from the effect of a poisonous drug after a protracted spree. It is supposed he committed

Death of an Ex-Senator.

PORTLAND, Or., Dec. 24. Hon. Horace S. Horton, ex-senator, and organizer of the Kearney National bank, died last night.

Fatally Shot a Prisoner.

CINCINNATI, O., Dec. 24. Edward Klatz, a negro [illegible] and forgery, escaped from [illegible] last night.

Killed by a Falling Tree.

SALAMANCA, N. Y., Dec. 24. Peter Lamb, of Wirt, was killed by a falling tree while [illegible] in the Valley [illegible] that he was [illegible]

Highest of all in Leavening Power.—U. S. Gov't Report, Aug. 17, 1889.

Royal Baking Powder

ABSOLUTELY PURE

NEW DAMASCUS.

Intended Organization of New York Armenians.

NEW YORK, Dec. 24.—It is estimated that there are now in this country about 18,000 Armenians. They are mostly engaged in trade. The headquarters are in New York city, and a few hundred men control the whole under a sort of patriarchal system of government which they all recognize with that traditional respect for authority which is peculiar to men of the east.

Some of the leaders have grown very rich by the importation of eastern goods which are sold by their peddlers throughout the country. Others have, with Yankee shrewdness, got into the manufacture of imitative eastern goods, which are peddled by real Arabs, whose personal appearance serves to give purchasers confidence in the genuineness of the articles sold.

There are among the capitalists some who bear to their dependents about the same relation that the padrones do to the Italians. The natives who come here very poor have money advanced to them for passage, and when they get here they are supported for awhile and trusted with goods to sell until they are able to accumulate a little capital.

Numbers of the Syrians and Arabs have settled in New York city in the lower wards. They are frugal and industrious and look forward to the time when they may join the select class of leaders who employ the others. They settle their difficulties among themselves, and are averse to appealing to the courts. The decision of their accepted leader is considered binding and final.

Recently a project has been started among them to found a new Damascus here. A syndicate of Armenian capitalists has been formed with a view to the purchase of several thousand acres of land in some favorable locality near the coast, where the settlers may find a climate suitable for silk culture, fruit growing and farming, and where the Syrian immigrants may find congenial occupation.

The rich Armenians who have planned this scheme propose to supply all the necessary funds to bring the immigrants here to purchase the land and stock it, and to found a city. Capital will be loaned to the immigrants until they are able to start on their own account and they will be encouraged to buy the land as soon as possible.

The location of the new Damascus has not yet been determined. The capitalists who started the scheme, and who prefer not to be known as yet by name, have authorized Townsend Scudder, a lawyer of this city, to look out for the desired tract of land, which will probably be in the south or southwest.

Three Persons Injured.

DETROIT, Dec. 24.—During the prevalence of a severe gale shortly after noon yesterday, the eastern market building on Russell street, just south of the house of correction, blew down, severely injuring three persons, slightly injuring several others, killing three horses and injuring four more. The building was simply an enormous roof, supported by iron pillars, with a ground plan in the form of a cross extending in each direction from street to street through the center of the square. The injured are: Mrs. J. C. Baumgartner, left arm broken, right shoulder dislocated and severe flesh wounds; her son David received severe scalp wounds and internal injuries, which may result fatally; Adolphus Daron, cut about head.

It May Be a Big Combine.

DENVER, Dec. 24.—A meeting of the executive committee of the iron and steel manufacturing bureau was held last night at which Governor Evans, Senator Teller, J. B. Porter, J. W. Nesmith and Secretary Durbin were present. As the conference was held with closed doors just what business was transacted cannot be learned, but it is stated on good authority that they organized a stock company, capital, $[illegible],000 with $500,000 fully paid in, for the purpose of erecting a large plant to manufacture iron ore in this city.

Senator Ingalls's Prospects.

ATCHISON, Kan., Dec. 24. Senator Ingalls, who arrived here yesterday from Washington, declines to talk freely about his chances for re-election. He says, however, he is confident he will be re-elected. He claims that he will have seventy-one votes, and the remaining twelve necessary to elect him will come when needed. Senator Ingalls will remain in home for the holidays, and probably will not return to Washington until after the legislature has decided whether he is to succeed himself in the senate.

Murdered by Mexicans.

SAN ANTONIO, Tex., Dec. 24.—F. M. Wilkins, a partner in the large cattle ranch of Wilkins Brothers & Company, together with a cowboy named C. S. Walton, were found Monday shot to death at the camp fifty miles from Laredo. Wilkins' body had been riddled with bullets and thrown into an old cow hole, where Walton had evidently been shot while eating breakfast. Two Mexicans are suspected of the murders and have fled across the Rio Grande, with the sheriff and posse in pursuit.

THE MARKETS.

Review of the Stock, Money and Cattle Market for Dec. 23.

Wall Street.

Money on call easy at 4@5 per cent.

Exchange dull; posted rates, 484½@485; actual rates, 4.80@[illegible] for sixty days, and 48[illegible] for demand.

Government steady; currency sixes 100 bid; fours coupon 122 bid, four-and-a-halfs do 103¼ bid.

STOCK QUOTATIONS.

The following were the closing figures:

Atchison	28¾	L. & N.	71¾
C., B. & Q.	88½	Mich. Cent.	90
C., C., C. & St. L.	56¾	N. Y. Central	99
C. & O.	30½	Northwestern	103¾
Del. & Hudson	121¼	Ohio & Miss.	22¾
D., L. & W.	128	Rock Island	70½
Erie	18¾	St. Paul	49½
Lake Shore	101¾	Western Union	75¾

Indianapolis.

CATTLE—Shippers, $2.50@4.80; butchers, $1.40@3.25; bulls, $1.00@3.10.

HOGS—Choice heavy, $3.45@3.55; choice light, $3.50@3.55; mixed, $3.30@3.45; pigs, $2.60@3.30.

SHEEP—$2.25@5.25.

LAMBS—$3.25@6.00.

Pittsburg.

CATTLE—Prime, $4.10@4.75; good, $3.60@4.10; fair, $3.00@3.50; bulls and fat cows, 3@$3.60; fresh cows, $[illegible] veal calves, $5.00@6.00.

HOGS—Prime, $3.60@3.70; best heavy mixed, $3.50@3.60; best heavy Yorkers, $3.40@3.50; common and light Yorkers, $3.30@3.40.

SHEEP—Prime, $5.00@5.10; fair to good, $4.50@4.70; common, 2@3.

LAMBS—$6.00.

Chicago.

HOGS—Light, $3.00@3.20; mixed, $3.20@3.45; heavy, $3.35@3.60.

CATTLE—Extra beeves, $5.00@5.40; steers, $3.25@4.85; mixed, $3.00@3.60.

SHEEP—$3.25@4.75.

LAMBS—$4.75@5.50.

New York.

WHEAT—No. 2 red winter $1.07@1.07½; January, $1.01.

CORN—Mixed, 59@60.

OATS—No. 2 mixed, [illegible].

Toledo.

WHEAT—Cash, 95½; May, $1.00¼.

CORN—Cash, 50; May, 52½.

OATS—46.

Hamilton Fish Recovering.

NEW YORK, Dec. 24. Mr. Hamilton Fish, secretary of state in President Grant's cabinet, who was reported seriously ill, is recovering. The physician says the report that Mr. Fish was critically ill was erroneous. He was troubled with nothing more than a severe cold.

Life is Misery.

To thousands of people who have the taint of scrofula in their blood. The agonies caused by the dreadful running sores and other manifestations of this disease are beyond description. There is no other remedy equal to Hood's Sarsaparilla for scrofula, salt rheum and every form of blood disease. It is reasonably sure to benefit all who give it a fair trial. Be sure to get Hood's.

How's Your Liver?

Is the Oriental salutation, knowing that good health cannot exist without a healthy Liver. When the Liver is torpid the Bowels are sluggish and constipated, the food lies in the stomach undigested, poisoning the blood, impairing the digestive and assimilative functions, depressing and preventing the vitalizing process. Simmons Liver Regulator has been the means of restoring many people to health and happiness by giving them a healthy liver. It never fails to relieve. It never gripes. It never sickens. It is purely vegetable.

NEVER BEEN DISAPPOINTED.

As a general family medicine for Dyspepsia, Torpid Liver, Constipation, Colic, Fever and Ague, and all diseases of the Stomach, Liver and Bowels, it has never been equaled. It never disappoints us in these diseases. It seems to be almost a specific for all diseases of the Stomach, Liver and Bowels.

W. J. MCELROY, Macon, Ga.

NEWSPAPERARCHIVE®

NEWSPAPERARCHIVE®

A SUMMER COTTAGE.

Designs Which Could Be Carried Out in Either Swiss or English Style.

(Copyright by American Press Association.)

The accompanying illustrations represent alternate designs for a summer cottage, with but a slight modification in the plans. The first design is what is termed the "Swiss cottage style" of architecture, adapted, of course, to the requirements of an American family. Its characteristic features are the low pitched roof and open timber work, wide projections of cornices, details of brackets, veranda, etc., and is most appropriate for hilly or rugged scenery. The first story contains a large staircase, hall, parlor, with a pretty bay window

ELEVATION—SWISS STYLE.

dining room, kitchen bedroom, bathroom, pantry and closets. The second story contains three good sized bedrooms. The framework of the cottage is of North Carolina pine, dressed on all sides exposed to view. The exterior of the building is covered with tongued and grooved North Carolina pine, 1¼ inch stuff, dressed one side for the roofs and both sides for the side walls and gables. The roofs are shingled with good quality white pine shingles, laid 5¼ inches to the weather.

The vertical joints in sheathing of the side walls and gables are covered with 3x2 inch molded battens, secured by twelvepenny finishing nails. All floors are of one inch yellow pine, tongued and grooved, mill worked and blind nailed. The partitions are formed by nailing one-inch tongued and grooved North Carolina pine ceiling boards, dressed both sides to the girths, which are placed horizontally between the supporting posts or studs about three feet apart. The laundry tubs, window and outside door frames, sash and moldings, gutters, etc., are of white pine. All the doors are of white pine, newels, rails and balusters of stairs, water closet seat and lid, top of bath tub and sink, borders of hearths and mantels of ash, all other inside woodwork of North Carolina pine. The window sashes are glazed with double thick sheet glass and balanced with weights and hempen cord. All doors are for paneled; the front door 1¾x3.0x7.0 sunk panels molded both sides. The closet doors in front story 1¾x2.4x7.6, molded one side.

All other doors in first story 1¾x2.8x7.0, with sunk panels molded both sides and provided with brass faced mortise locks, jet knobs, roses, drops and escutcheons, black japanned iron butts. The second story doors are 1¾x2.8x6.6, stock or fac-

ELEVATION—ENGLISH STYLE.

tory made, provided with rim locks, black japanned butts, roses, drops and escutcheons, brown mineral knobs. There is a suitable kitchen sink, range with water back, galvanized iron thirty gallon boiler, twelve ounce planished bath tub, all earthenware, washout water closet fitted up complete and supplied with water from a tank in the second story, which is arranged to receive all the roof water, which supplies the plumbing fixtures. A pump is provided which supplies the tank with water from a well in case the rain supply is short. The linings of valleys, fastenings and conducting leaders are of tin. The wastes from the plumbing fixtures are received in a cesspool some thirty-five feet from the house.

The exterior of the building is painted in two coats of ready mixed paints—the body of the building a light drab color and the trimmings dark drab, with moldings and sash picked out in bright red. The newels, rails and balusters of stairs, top of bath tub and water closet and mantels are first finished with one coat of wood filler and two coats best copal varnish. The doors are varnished two coats; all other inside woodwork finished with one coat hard oil and one coat varnish.

The hearths are of glazed tiles, facings of fireplace of pressed brick and stained with Venetian red and oil, chimneys of hard brick, laid in lime mortar. The foundation walls are of stone, laid in lime mortar or brick. Or, if extreme cheapness is desired, the building could rest on twelve foot brick piers, or even locust or cedar posts, all below the depth of frost. This building can be erected for from $1,000 to $1,200 without the plumbing, which would

FLOOR PLAN.

be an additional item of $400. The second design is in the "English style" upon the same ground plan, with the exception of the bay window which is omitted. The half timber work in the gables is carried to the interior instead of exterior of the walls, are placed vertically and filling panels on them horizontally. The cost of No 2 is from $1,300 to $1,500 without plumbing.

D. W. KING.

PERSONAL.

James Russell Lowell's house at Southboro, Mass.

Walter Scott, years old and **His brother Robert** pounds.

Keiser, the famous **was chosen** enjoying the **cure of poverty.**

M. Emile Sarcey, ist, has been appointed **M. Prosper Sainton** of Music, London.

Hon. John Hicks, ter to Peru, has presented **antiquities** from that country to Lawrence university, Wisconsin.

James Rogers, **$8 a week** in Omaha, has **he is the heir** to an estate of £1,000,000 and the title of Lord Dunraven.

Paul Dana, whom Mayor **York,** has appointed a **is the son** of Mr. Dana, of the Boston Institute of Harvard, and is **years** age.

President Harrison goes out **every day** for an hour or two. **dent,** with the possible **was accustomed** to breaking this rule as **much as Harrison does.**

Arthur Orton, the British claimant alias **Tichborne,** is now employed as a waiter in **a big drinking saloon** in Bermondsey. He **is paid a** large salary on account of his **facility** in drawing custom.

Hon. Joseph Chamberlain was one of the **largest prize winners** in the recent chrysanthemum show at Birmingham, and in **orchids** Mr. Chamberlain maintained his long established reputation.

Mr. Blaine is a great student of Napoleon **Bonaparte.** He has in his house in Washington a number of excellent engravings and etchings of the Corsican in the various stages of his meteoric career.

Jacob Seligman, the Michigan millionaire, is one of the smallest men physically **in the country.** He says his diminutive physique has had much to do with his success in life. He is reported to be worth **$15,000,000.**

John Bancroft, a man who was a tramp **eight years ago,** and who died recently in **Portland, Ore.,** bequeathed all of his property, estimated at $75,000, to a woman in Sacramento who once gave him a lodging **and some good advice.**

Sir John Millais' eyesight, which gave him a good deal of trouble and threatened to interfere with his painting, has improved. He has given himself the advantage of a very long rest, and his general health is excellent.

John C. Otis, the leader of the Alliance congressional delegation from Kansas, is a graduate of Williams college and of Harvard law school, and is a native of Rutland, Vt. For the past twenty years he has been a milkman in Topeka.

Alexander, the first Lord Aberdeen, who negotiated with Mr. Webster the famous treaty which bears his name, was left settled amicably with England the interesting question of the northwestern boundary of the United States, was a member of the Baring family.

Sixty years ago there were but five millionaires in this country. John Jacob Astor and Stephen Whitney, of New York, Nicholas Longworth, of Cincinnati, Stephen Girard, of Philadelphia, and William Gray, of Boston. There are now 500 millionaires in New York alone.

THEATRICAL NOTES.

Mrs. Potter is to appear in a grand production of "Hero and Leander" when she returns to America.

John L. Sullivan says that his receipts as an actor this season will aggregate $50,000. He says he won't fight anybody again.

Mme. Patti has declined a tempting offer to have another farewell tour here next season. She wants to take her next American leave taking till the time of the Chicago exposition.

Bronson Howard writes from London that the subject of his new play is somewhat difficult to develop, and is deeply American, and deserves the best treatment and most honest thought he can give it.

Miss Maida Craigen has brought suit against Miss Margaret Mather on account of the difficulty at the beginning of the season which ended in Miss Craigen's leaving Miss Mather's company after playing for only two weeks.

Salzburg, Austria, is soon to be to the admirers of Mozart what Bayreuth is to those of Wagner. It is to have a splendid opera house exclusively devoted to the model presentations of Mozart's operatic compositions.

A new play for Tommy Russell, by Octavius Cohen, has its time during the reign of Queen Elizabeth, and one of the characters is William Shakespeare. The play will probably be called "Tony Rattler; or, The Waif of Devon."

The costumes worn by Sara Bernhardt in "Cleopatra" are said to have thrown all Paris into ecstasies of delight. These costumes are really nothing more than classic draperies held in place by scarabees and fastened by scarabees and precious stones.

It is said that there will probably be a new aspirant for dramatic honors in the shape of Mrs. Blackwood, a Louisville society lady, and the wife of the lawyer who was so active in the Rose Blackwood case. Mrs. Blackwood is said to be handsome and dramatically gifted.

ATCHISON PHILOSOPHY.

Men become selfish because of the selfishness of others.

A man will sometimes go to the ends of the earth to find a woman who is not his wife.

Any man can figure a loss, but few men can realize a gain.

A woman forgives a man for everything, a man forgives a woman for nothing.

If you would think well of yourself, watch them only when they are asleep.

Don't mistake the pleasure of the moment for happiness. Happiness is lasting.

To some men success is a matter of luck, to others it is a matter of pluck.

Should you ever be in doubt as to the number of fools in the world, count them.

It takes a man a long time to learn that the most important thing in a woman is her disposition.

If there is a woman who can't be kept from talking about her neighbors, she never let me hear of her.

It is a wise man who knows what he never let to eat.—Atchison Globe.

DAUGHTERS OF EVE.

Miss Belle Cole, the American contralto, **has** the title of **Singer** in London.

Miss Clara of Baltimore, has a **with Mexican** onyx

Miss Grace advises middle **to** play at ball for

Miss Clara Clara of Massa- into one of the lit- of Boston.

Ada Rehan has purchased a house on **street** in New York. The **and** stands in her own

Cleo, the great French dancer, **follows** inspiration while per- **and** seldom takes exactly the same

Clara Greenwald, of Bernville, Pa., probably **youngest** school teacher in the **county.** She is 15, and has taught one **term** with success.

Miss Kate Drexel, of Philadelphia, now **Sister Katrina,"** of the Order of the **Blessed Sacrament,** has already spent at **least** $500,000 for the work among the Indians.

Miss Mabella Young Low, a New York girl and college graduate, has purchased a nursery, and will devote her time and energies to the cultivation of roses and mushrooms.

Hetty Green, the richest woman in America, has opened a real estate office in Chicago, and, besides lending from her immense fortune, will vigorously push her law suits.

Vice President Morton's eldest daughter, Miss Edith Morton, is about 17 years old. She is a pretty girl, who has been well educated, and possesses many graces of manner.

Edna Lyall, the novelist, is hardly 30. She is a demure and unassuming little woman, who talks slowly and with hesitation. Much of her literary work is done on a typewriter.

Mrs. Porter Palmer, nee Honore, who was recently elected president of the lady board of managers of the World's Fair, is one of the most beautiful and charming women in American society.

The Marquise d'Algeri, who is becoming famous in Europe for her beauty and wit, is known to the American public as Blanche Roosevelt. Fifteen years ago she was a choir singer in Chicago. Her husband is the son of the Italian minister of posts and telegraphs.

Stella Louise Hook, author of "Little People and their Homes in Meadows, Woods and Waters," is a granddaughter of the late Gen. O. M. Mitchel, one of the world's great popularizers of science. Miss Hook wrote "Little People" but a few years ago, when she was hardly 20 years of age.

ROYAL FLUSHES.

Empress Elizabeth of Austria has conceived a wish to visit Cuba, Jamaica and Mexico.

The queen of Spain recently acted as godmother to the infant of a light house keeper on the island of Santa Clara, near her majesty's castle by the sea.

Princess Wilhelmina, who has just been proclaimed queen of the Netherlands, is the daughter of the queen regent Emma, the late king's second wife, and only 10 years of age.

"Alten Fritz" isn't a very dignified title to apply to the emperor of Germany, but that is the name he is known by in the German army on account of his habit of inspecting the garrisons in the middle of the night.

Prince Henry was two is the lion of the day in Berlin. His uncle, the mikado of Japan, has sent him to that city, accompanied by three secret aides and six young Japanese noblemen, for the purpose of attending meetings and other studies.

The Empress Frederick has rented the villa Lessenich, one of the handsomest residences in Bonn, and had it fitted up for the residence of Princess Victoria, her daughter, and the latter's husband, Prince Adolph of Schaumburg Lippe.

The king of Italy is a splendid horseman and takes great interest in fox hunting. He follows the hounds outside his big forest hunting preserve, Recreation, a horse sixteen hands high and all bone and muscle, and in fact a fine appearance in the field.

Since Queen Victoria's accession the present royal family of England has cost the nation the considerable sum of $173,113,145. Of this amount about $75,000,000 has been spent toward maintaining the state and household and toward filling the queen's private purse.

The Belgian king astonished even the German imperial family, whose members have a name for early rising, by his readiness to get up at unearthly hours during his recent visit. While at Potsdam he never rose later than half past 5 a. m., and then took a cool hot bath.

THE LATEST IN JEWELS.

There is a revival of the loose chain bracelet with padlock.

Cat's eyes, with their taking little pendants, continue to be liked.

There is a demand not only for fancy colored diamonds, but for all colored gems.

Miniatures of historical characters are worn, both in brooches and in bracelets.

Necklaces, by the by, are more worn than ever. Some of them take on the form of a fringe. Gold and silver beads continue to be popular.

A watch in accordance with feminine fancy is in the form of a rose with pearl petal leaves, the dial forming the center of the rose. The swings from a chatelaine of pearl set chains.

The season's productions in silver, while showing a tendency to bright finish, with occasional decorations, the latter being principally confined in the form of a [illegible] center.

Silver novelties are smaller and more numerous than ever. Some of the cases of which are studded with diamonds, [illegible] with diamonds hanging [illegible].

Pearls are again to be [illegible] and small. [illegible] pair of earrings [illegible] pearl pendant [illegible] diamonds, [illegible] with emeralds, afford [illegible]. All over, [illegible] satins in delicate [illegible] [illegible] good or [illegible] sometimes [illegible] together for the ornamentation.—Jewelers' Circular.

Gen. Booth.

I have always thought that the weak spot in the Salvation Army was Gen. Booth placing his children in the highest and evidently contemplating a generalship being hereditary in his family. Now, the odds against there being a responsible man being the person best fitted to succeed him in arbitrary sway over a vast organization are great. We do not dream of judges' sons succeeding judges, of prime ministers' sons succeeding prime ministers, although possibly the fathers may think that the sons are more fitted than any others to carry on their work.

In a letter the general explains that the general of the Salvation Army for the time being is to have the full powers of administrative and executive control over the property (i. e., the funds subscribed), and that in the deed regulating this provision will be made for the appointment of his successor at his death. But he does not explain how this successor is to be appointed. If the funds are placed in the hands of Gen. Booth a committee should be appointed to whom he would himself be responsible, and which committee would have some voice in the appointment of his successor, and have some sort of control over him.—London Truth.

Electric Lights on a Railroad Track.

The line of the Pennsylvania railroad, from Frankford creek on the south to Pennypack creek on the north, at Torresdale, a distance of nearly seven miles is soon to be lighted by electric lights raised along at intervals, so that for that distance the tracks will be as light as Chestnut street.

The contract for this latest great feat in modern railroad management for the security of the lives of passengers and employes, and the avoidance of loss by the smashing up of freight trains, has been awarded.

The stretch of railroad to be lighted is through a populous district, and has long been noted for the frequency of accidents on it. There is little doubt that the electric lighting will greatly reduce or almost entirely do away with this danger.

It is understood that in time the electric lighting system will be extended along the railroad, and may in time extend all the way between Philadelphia and New York. In this way the track would be made almost as bright as day.—Philadelphia Record.

A Clever Smuggling Scheme.

A string of sausages floated idly around in an eddy between two Pacific coast steamship docks two hours the other day. They popped up from somewhere, nobody knew where. The City of Pueblo had been thoroughly searched and nothing contraband discovered. Customs Inspector Critcher, standing guard on her deck, suspected nothing, but fretted by the persistency of the sausages in floating in the slip instead of following the tide, called to two boatmen to take them out of the water. The boatmen did so, and it was found that every "sausage" had a fine silk fish line tied to it, at the end of which dangled a box of opium wrapped in oiled silk. There were 2,200 boxes in all, worth nearly $3,000. The "sausages" were scraps of cork wrapped in tarpaulin and linked with cord, each link being loaded with sufficient salt to sink it about a foot under water.—San Francisco Letter.

Both Elopers Wore Gowns.

A novel elopement which occurred Saturday was that of Mr. J. T. Higdon, a young painter, and Miss Rosalind Bash, the 15-year-old daughter of Samuel T. Bash, a well known carpenter of Owensboro, Ky. As the girl could be gotten away from home only during the daytime, the groom conceived the idea of dressing in female attire and getting out of town without creating any suspicion. Accordingly he so dressed himself, and, calling at the house of a friend for the girl, they escaped in a buggy to Rockport, Ind., where they were married. Too late the father ascertained that he had been outwitted, and swore he would kill, etc. He is tamer now, however, and the young people are happy.—Cor. Louisville Courier-Journal.

Game at Small Expense.

The crew and passengers of the Pittsburg were treated to a game dinner on the way down the river a few days ago. While between Ko-kuk and Quincy the river was filled with wild ducks. During the night a hailstorm set in and disturbed the birds, and they flocked around the boat, many being dashed to death against the cabins and masts and falling upon the decks. A sufficient number was picked up by the crew to feed everybody on the boat.—Louisiana (Mo.) Press.

The Biggest Texas Wheat Field.

A company of capitalists has purchased 10,000 acres of land on the railroad at Vernon, and will convert the entire body into one immense wheat field. Much of the land can be broken this winter. Twelve gang plows have been ordered, and the breaking of the land will commence as soon as these arrive. A wheat field 10,000 acres in extent is so far unknown in Texas.—Cor. San Antonio Express.

Also at the beginning of the century the London clearing house was established, while that of New York, which is the first in the United States, came into existence in 1853. Last year's clearances of the New York institution amounted to about $70,000,000,000, and those of London's $26,000,000,000.

The will of Charles Peck, which has been probated in New Haven, Conn., consisted of paper suspended on a string a short twenty-five feet long. It is said that Mr. Peck's idea was to prevent subscriptions for entertainments.

A new blacking brush is so made that the blacking may be stored in its back and supplied to it in view when [illegible] by means also being provided for conveniently drawing the blacking out from the back of the brush.

Opening a Co

Manchaka, S. D., [illegible] new court house [illegible] Over $10,000 was [illegible] in and recently [illegible] the contract was [illegible] could not be accepted. The [illegible] ing was that no one could open the vaults unless he had the combination or was an expert at safe cracking.

Last week Edward H. Saunders, a plumber, not over 21 years old, entered the county clerk's office while the clerk was endeavoring to open one of the new vaults. The combination had been lost, and finally the clerk gave up the job. Young Saunders, who was standing by, said he could open it. County Commissioner McKee offered to give Saunders $10 if he could open the safe. The proposition was accepted. The young lad placed his ear to the door, listened to the fall of the tumblers, and in a few moments the door swung open. Saunders was turned out of the room and the combination was changed. Another trial was given the young genius and again the door flew open. The chairman of the county commissioners has informed the safe company that their safes would not be accepted, and awaited their further orders.

Saunders has since opened a vault of the Hall make in one of the leading banks of the city as easily as if he knew the combination. In one of the letters that passed between the commissioners and the safe company the latter agree to forfeit $10,000 if the lad can open any vault without first knowing the combination.—Plumbers' Trade Journal.

Capt. Watts' Gift to Thomaston.

One of the most pathetic scenes witnessed in this state for a long time marked the exercises attending the presentation of the new building to the town of Thomaston, Me., by Capt. Samuel Watts. The old captain had a falling out with the town a number of years ago, and he cleared out, with all his taxable property, going to Boston. In later years his heart changed and he made the town the munificent gift. Said he, when he made his little speech:

"I am human. I have my likes and dislikes, which is applicable to most of mankind. I have lived to the age of more than threescore-and-ten—eight years more. Mr. Chairman and citizens of Thomaston, I say to one and all, I stand before you willing to forgive and ask to be forgiven. Mr. Chairman, I wish to say before taking my seat that my desire is, at the end of my earthly career, I shall be laid in yonder cemetery side by side where my wife and most of my children lie moldering in the dust." The brave old mariner said a few words more, and then had to give up, overcome by his emotions. The people of Thomaston are full of warm and affectionate words for him.—Boston Journal.

A Singular Partition.

A case which is believed by lawyers to have no parallel in legal history has just been brought out in the Norfolk county court at Dedham. The late R. W. Shapleigh, of Brooklyn, N. Y., died leaving an estate of $700,000 for thirty heirs, with no provision as to its disposal that would stand the test of the courts. There was found, however, in an old wallet a paper in his well known handwriting, but without his signature, which disposed of about half of the property to individuals, mostly nearest relatives. Some of these would not get a penny if the estate was settled by process of law. A family meeting was forthwith held, and it was agreed by all to abide by the apparent wishes of the late Mr. Shapleigh. They also decided to set apart a sum to maintain a cemetery at West Lebanon, Me., in which Mr. Shapleigh always had a deep personal interest. The lawyers say there was never such a case brought to their notice before.—Springfield Republican.

Trusting a Stranger.

A queer story is told about a Maine character who recently won an unenviable notoriety. While a well known Baptist clergyman, Rev. C. V. Hanson, was coming from Lewiston by train about a year ago, an elderly man in the same car inquired whether there was any one present going to Skowhegan. Mr. Hanson told him he resided there, when at this man counted out $500, and gave the same to Mr. Hanson to deposit in the First National bank.

The circumstance passed from his mind until one day looking over his papers Mr. Hanson discovered by the receipt given him by Cashier Pike that the man who intrusted him with the $500 was none other than Micah W. Norton, of New Portland. Either Norton is a pretty good reader of physiognomy or thinks he is.—Somerset Reporter.

A Costly Cow.

To prove the ownership of a $15 cow the costs were $75 in Squire Schwab's court Monday afternoon. It took from 2 o'clock to 7 o'clock to examine the seventy-five witnesses. It seems that Frank Grossman, a West End dairyman, lost a cow, and found her in the stables of Fred Kester, his neighbor. A reporter of the animal fell wood, and the jury gave Grossman his cow, with $1 damages. The cow, covered with mire, was hauled in by the squire's office.—Cincinnati Times-Star.

A Timely Discovery.

A new manufacturing material, having all the properties of gutta percha, but with a higher degree of resistance to chemical influences, is claimed by Dr. Paul Klepl, of Ludwigshafen. It is [illegible] and is said to be [illegible] and elastic enough for the manufacture of [illegible] made either hot or cold, and to be only [illegible] as gutta percha.—Arkansaw Traveler.

A Big Sunflower.

The biggest sunflower on record has been raised this year by Mrs. Peter Sweet, of Cleveland, O. The stalk is 6 inches in diameter at the ground. It stands 16 feet high, and the flower measures 9 feet in circumference.—Omaha Bee.

RAY ABOUT OF A BOOKKEEPER.

What Happened [illegible]

"Aw—I [illegible]

[illegible]

[illegible]

[

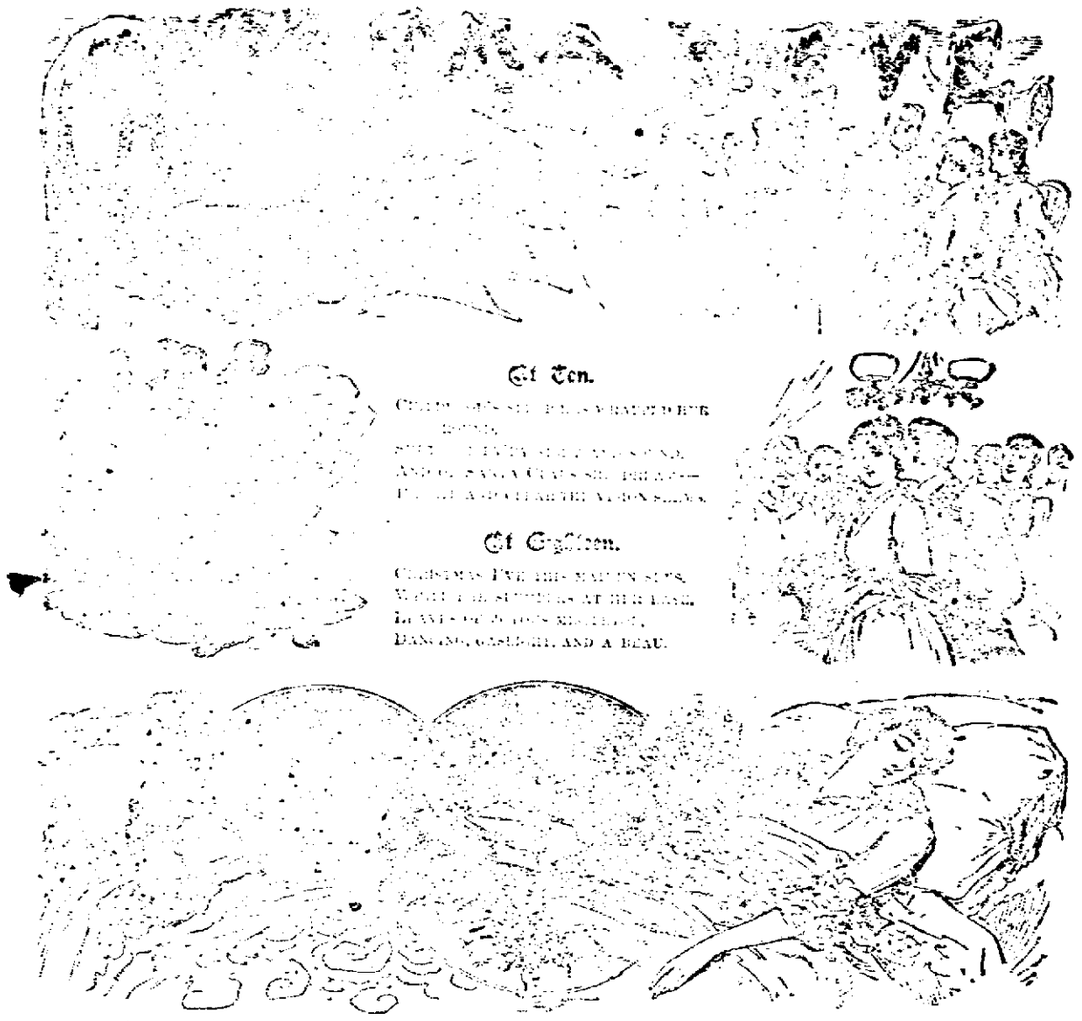

PETEY'S CHRISTMAS.

A HOLIDAY STORY OF THE ANCIENT TOWN OF DAVID.

[Copyrighted by American Press Association.]

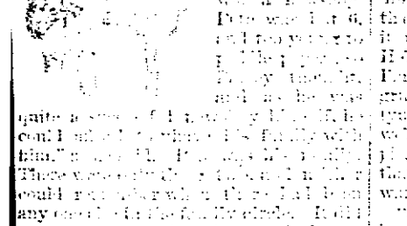

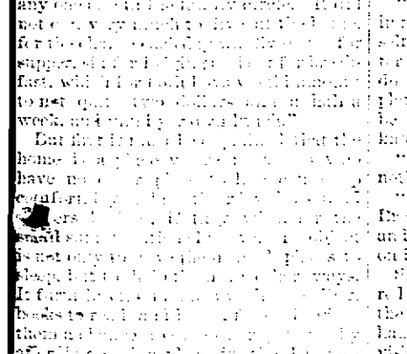

The Marion Daily Star.

Published Every Evening Except Sunday
—BY—
W. G. HARDING.

TERMS:
Delivered by Carrier,.....10 Cts. per Week.
By Mail,.....$4 per Year, in Advance.

EIGHT PAGES.

WEDNESDAY, - - DECEMBER 23

NO PAPER TOMORROW

The STAR has not missed a publication day this year, working every holiday to supply the daily grist of news; but Christmas, the most observed of all holidays, will be observed by the STAR force. The workers desire a day off, so no STAR will be issued tomorrow.

THERE should be plenty of room for old Santa Claus to-night—the big chimney should be left open. If the old fellow's packages become too few before the poor are reached the much-looked-for old saint should be given a lift. There should be no disappointed hearts where a little human liberality will prevent it. Christmas and selfishness are strangers in reality.

THE amicable adjustment of the trouble between Mr. LaTourette and the Marion M'f'g Co. is a pleasant bit of Christmas news. The company has been considerably annoyed without doing anybody any good, so we shall now hope for it to move along satisfactorily to a big business and gratifying dividends.

IT may be remarked that the weather predictions for this season so far have been decided failures. Some one should send the prophets almanacs for Christmas. The good old almanac gets there, with incidental references to medicine that cures all.

THE Irish problem is as unsolved as ever. Mr. Parnell's candidate was defeated, but the victory was costly, and he refuses to be wiped out. Mr. Parnell is made of stern material, and his career is not losing in interest.

THE mail carriers looked about as much like Santa Claus today as anybody can without the familiar false faces. They were ladened with Christmas packages.

THE STAR wishes all its readers a truly merry Christmas, one with all the enjoyment the great holiday affords.

OF course it is more blessed to give than to receive, but there is no especial objection to receiving.

Scaffolding Gives Way.

SALAMANCA, N. Y., Dec. 24.—While workmen were raising up a heavy iron truss at the round-house here yesterday it overbalanced and fell, carrying the scaffolding with it. Four men were badly hurt. Albert Lent, of Salamanca, had his right leg crushed above the knee, causing the bone to protrude through the flesh; George Light, also of this place, was hurt about the back and hips; James Welch, of Buffalo, was cut and bruised seriously, and Thomas Clancy, of Buffalo, is internally injured. Lent will have his leg amputated at the hip, and his injuries are so severe that he is not expected to recover.

Bucklen's Arnica Salve.

The Best Salve in the world for Cuts, Bruises, Sores, Ulcers, Salt Rheum, Fever Sores, Tetter, Chapped Hands, Chilblains Corns, and all Skin Eruptions, and positively cures Piles or no pay required. It is guaranteed to give perfect satisfaction, or money refunded. Price 25 cents per box. For sale by Flocken.

For cleansing and healing foul and indolent Ulcers, Sores and Abscesses and removing the bad odors arising therefrom, and for sloughing, contused and lacerated wound, Darbys Prophylactic Fluid is unequaled.

"I have used Darbys Prophylactic Fluid in hospital and private practice for ten years and know of nothing better for sloughing, contused and lacerated wounds, foul and indolent ulcers and as a disinfectant."—J. F. HEUSTIS, Professor Mobile Med. College.

The First Step.

Perhaps you are run down, can't eat can't sleep, can't think, can't do anything to your satisfaction, and you wonder what ails you. You should heed the warning, you are taking the first step into nervous prostration. You need a Nerve Tonic and in Electric Bitters you will find the exact remedy for restoring your nervous system to its normal, healthy condition. Surprising results follow the use of this great Nerve Tonic and Alterative. Your appetite returns, good digestion is restored, and the liver and kidneys resume healthy action. Try a bottle. Price 50 cents, at Flocken's drug store.

A FEAT IN FASTING

A Woman of Seventy Who Has Lived on Milk and Tea for Four Months.

MARTIN'S FERRY, O., Dec. 24. Martin's Ferry has an Irish woman who has accomplished something that Signor Succi cannot do. Her name is Mrs. Timothy Callahan, 70 years old, and she has lived on milk and tea for four months or 120 days. Her son Dennis says that for seven years before he was married he never saw his mother eat a single bite of bread, and she would not eat over two pieces in two weeks.

This is not on account of poverty, but stomach troubles. Mrs. Callahan has reared several children, all healthy, has not a gray hair in her head, and strange to say, she is active, able to do housework every day and can walk farther than any member of the family. Her husband is an ironworker, and they reside on Pessemier street in the Third ward.

As Near as He Comes to It.

Primus—Does he foot his wife's bills?
Secundus—I've seen him kick them.—Epoch.

AT CHRISTMAS TIDE.

PROGRAMS TO BE GIVEN BY THE DIFFERENT CHURCHES AND SCHOOLS.

Christmas Trees, Arches and Entertainments Galore—The Gladdening Time of All the Year to the Sunday School Children—Festivities, Sermons and Services in Observance of the Day of Days.

The citizens of Marion can well be proud of their fourteen churches, and the religious denominations which worship therein. All of these churches are in some way going to celebrate the birth of our savior. The services at the different churches are about as follows:

PRESBYTERIAN.

The exercises at the Presbyterian church take place tonight. They are to be given by the infant class, consisting of recitations, songs and a performance of the well-known bell ringers of that class. The entertainment is to be followed by an elegant tree loaded down with a fine treat for the children.

METHODIST EPISCOPAL.

No public services are to be held by the Methodists, as they have no satisfactory place, but the teachers of the different Sunday school classes have treated their scholars in different ways, some presenting them with cards and others small sacks of candies.

ST. PAUL'S EPISCOPAL.

Sunday school, Christmas tree and carol service at 7 o'clock, Christmas eve. Christmas morning, services in the church, with celebration of the Holy Communion, beginning at 10 o'clock.

FREE BAPTIST.

An entertainment consisting of recitations, songs and a large arch is to be given by this church Thursday evening. This church will be handsomely decorated. They will treat their Sunday school scholars, too.

BAPTIST CHURCH.

This denomination has prepared perhaps the most elaborate program, to be given Christmas night, that will be given in the city. It consists of recitations and songs and will be followed by the presentation of some slight token in remembrance of the birth of Christ.

GERMAN M. E.

This church will celebrate the occasion by an ordinary Christmas entertainment to be followed by the distribution of gifts from two large trees. Their entertainment is to be given Thursday night.

GERMAN EVANGELICAL PROTESTANT.

The German Evangelicals have prepared an entertainment to take place this evening, consisting of the ordinary exercises, and they will also distribute gifts from a large tree.

ENGLISH LUTHERAN.

The English Lutheran give their treat to the children Thursday night. They have a large arch to distribute gifts from and will also have the usual program given on such occasions.

CHRISTIAN CHURCH.

An entertainment will be given at this church tonight at 7:30. They have a large tree to distribute gifts from, and a program of excellent recitations.

AFRICAN M. E.

The colored people are holding a fair tonight and will distribute gifts from a tree Thursday night. Their fair began Tuesday night and was a success.

EVANGELICAL.

A Christmas sermon will be preached at the Evangelical church Christmas morning, after which presents will be given the children.

AT ST. MARY'S.

Solemn High Mass will be held Christmas morning at 6 o'clock, and other masses will be observed at 7 and 10 o'clock the same morning. Vespers and the benediction of the Blessed Sacrament will be held immediately after last mass. This church will also celebrate the circumcision of our Lord on New Year's day.

GERMAN REFORMED.

Entertainment to-night, distribution of presents and something new in the way of a program. The exercises will begin at 7:30 sharp.

[illegible] CHURCH.

The same boat that has docked in for several years, loaded with presents, will land at the U. B. to-night with an unusual heavy cargo of presents. An entertainment is also to be given.

A Peculiar Law.

"I could never understand," said a well known attorney, "why it is that the statute requires that the woman must be a resident of the county in application for a marriage license, although the man may be a resident of Cincinnati, if the woman is a resident of Hamilton they can't be married here, even if they intend to make this only the starting point in the future. As I said before, I can't understand the policy of the law in this matter, and I think [illegible] another state in the Union [illegible] such a law.

A Mystery Explained.

[illegible] Known wherever Dr. [illegible] all skin diseases. [illegible] Perfectly safe. [illegible] Dennison & Co. and Hoffman & Co.

Buckle's Arnica Salve.

The Best Salve in the world for Cuts, Bruises, Sores, Ulcers, Salt Rheum, Fever Sores, Tetter, Chapped Hands, Chilblains Corns, and all Skin Eruptions, and positively cures Piles or no pay required. It is guaranteed to give perfect satisfaction, or money refunded. Price 25 cents per box. For sale by Flocken.

BRIEF BREVITIES.

St. [illegible] to travel from St. Louis to the City of Mexico in six days [illegible]

[illegible] of the entire Nickel Plate system for the fiscal year were $[illegible] net earnings, $[illegible]

The first cable road in Chicago on the first cable railroad system was made Aug. 1, 1882. Today there are [illegible] cable railroads in the United States.

The Baltimore and Ohio railroad proposes to expend $1,250,000 in getting the Chesapeake and Ohio canal ready for operation again.

The great tunnel of the Ontario and Western railroad between Scranton and Wallenpaupack is nearly completed. The estimated cost of the work is $[illegible]

A recent invention is placed in the cabs of locomotives. It automatically records the length of all stoppages of starting and other incidents of each trip.

An engine which recently went through a bridge near San Antonio, Tex., had been through seven previous wrecks. It will be repaired and again placed in service.

S. M. Felton, Jr., the newly elected president of the East Tennessee, Virginia and Georgia railroad, is only 37 years old. He has been in the railroad business since 1866.

Elbert E. Jaycox, of the Chicago and Northwestern railroad, who has been selected as traffic manager of the world's fair is 42 years old. He will receive $5,000 a year until May 1 and $10,000 a year thereafter.

It is reported on good authority that the Toledo, Ann Arbor and North Michigan Railroad company will construct several hundred miles of new railroads in northern Michigan during the coming summer.

Mr. A. V. Carpenter, who recently resigned from the position of general passenger agent of the Chicago, Milwaukee and St. Paul, had held the position since 1865, and had been in the railroad business forty-one years.

Charles Watts, of the Pittsburg, Fort Wayne and Chicago railroad, says that a special train on the road recently ran fifty three miles in forty-five minutes, eleven miles being made in seven minutes—an average speed of ninety-four miles an hour.

The Michigan Central company now has the largest locomotive in the world. It has six drivers, each 6 feet 2 inches in diameter, and is so constructed that it is a great fuel saver, while capable of hauling heavy trains and making great speed. It weighs about 180,000 pounds.

The first electric railway in Sweden has been completed. It is situated at the Boxholm iron foundry, and works capitally. The whole installation has only cost £750, of which the locomotive absorbed £300. It is worked through dynamos already in use for the electric light, which accounts for the cheapness.

DAUGHTERS OF EVE.

Miss Orai Item Caldwell is local reporter of The Beloit (Kan.) Courier.

Mrs. Bottome, the president of the King's Daughters, has become the editor of a department in The Ladies' Home Journal.

Miss Laura Burns, of Martinsville, Ind., has a head of natural hair seven feet in length. Miss Burns herself is only 5 feet 3 inches tall.

Fanny Kemble (now Mrs. Butler) is living with her daughter, Mrs. Leigh, in Surrey, England. She is in her 82d year and in feeble health.

Mrs. William Astor possesses a gold dinner service that is the most costly in the United States. It is valued at $50,000, and is the envy of every woman who has ever seen it.

Mrs. H. E. Houghton is a Wisconsin woman who went to Spokane Falls six years ago with $100 and has since increased the moderate sum to $500,000 in real estate speculations.

Mrs. John D. Rockefeller, wife of the Standard Oil millionaire, is her own housekeeper, and she keeps a set of books in which she accounts for every cent spent on the household.

Miss Marianne North, the famous botanist, traveler and artist, who died recently, lost her life in the cause of science, as the illness of which she died was contracted during her last journey to South America.

Miss Nettie McDowell, Henry Clay's great granddaughter, is said to have a strong resemblance in mind and in person to her distinguished great grandfather. She has a strong intellectual face and fine eyes.

Miss Sabry Seamans, of Factoryville, Pa., 70 years of age, does her own domestic work, keeps a large hennery, takes care of her garden, weaves hundreds of yards of rag carpet every year and works out her road tax with shovel, hoe and wheelbarrow.

Mrs. Marshall O. Roberts, who lives now in Spencer house, London, is said to receive as many offers of marriage as any woman in the British metropolis. She has the entire income of the $[illegible] estate, now very much increased, left by her husband.

Mrs. Belle Wooster Higgins, of Sullivan, Mo., who has been almost constantly at sea for sixteen years, and has sailed to [illegible] part of the globe, is said to [illegible] and knowledge to command a vessel and sail her to any port in the world.

WHAT METALS COST.

The price of coal is about 2 cents per pound.

[illegible] an average about 5½ cents a pound.

Lead can [illegible] be purchased for [illegible] pound.

[illegible] will average [illegible] a pound.

[illegible] can be bought at an average [illegible] the pound.

[illegible] per pound that [illegible] cents.

[illegible] [illegible] [illegible] cents.

[illegible] [illegible] [illegible] cents.

[illegible] [illegible]

A MERRY

CHRISTMAS!

To all our patrons, and we know you have reason to be merry because the bargains we have given in Clothing and Furnishing Goods are unequaled in the city. During the lull that follows the Christmas rush we shall offer special inducement prices in all departments. With compliments of the season, we are

Yours Truly,

ECKHART.

Capt. King's Stories

Are Always Eagerly Read.

We are about to publish another charming Serial from the pen of this famous writer.

An Army Portia

Is the title, and YOU will want to read it.

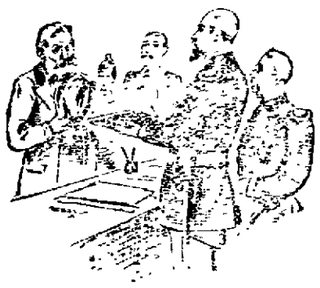

Captain King Writes a Good Many Stories;

But he DOESN'T write any POOR Ones. Some may be better than others but

AN ARMY PORTIA

IS AMONG HIS BEST,

As it is one of his latest.

Be on the Alert for Chapter I.

FOR THE

Holiday Trade.

NELSON'S

CASH GROCERY

Are now receiving daily, a full and complete line of

Fancy Groceries.

Remember we have everything in this line, and always the BEST and also the CHEAPEST. Call and convince yourself that you can get the best and Save Money.

Yours, Anxious to Please.

M. Nelson & Son,
Hotel Marion Block.

FOR RENT—South half of the Heim property, on North Main street, at $5 per month to good paying tenant 14-tf. GEO. D. COPELAND.

FOR RENT—House of five nice rooms good well and also good barn. Inquire at 138 Oak street.

FOR RENT—Two six room dwellings on Jefferson street. Inquire at 177 Jefferson street. 25 tf GEORGE ACKLEMAN.

FOR RENT—By January 1st, new price five room house on west South street. Inquire at Sam Oppenheimer's. 25 3 s&w

FOR RENT—House of four rooms in good condition, price $8 50; also 4 room house, 2.6 cast Center street, $2 50 23 tf J. G. LEFFLER, The Grocer.

FOR SALE OR RENT—House on East street, well, cistern, summer kitchen and all conveniences. Apply to Fred G. Bender, 129 north Main street. 27-6

FOR SALE.—The Charles Smith residence property, on west Center street. Inquire of George E. Smith.

FOR EXCHANGE—45 acres first class Marion property. For information inquire at N. Mozer's store. 26 6

WANTED—Letter copying press. Must be good and cheap. Address C. L. O., Box 747, City. 20 tf

—Turney's Time.

—Miss Daisy Harding will spend the holidays with friends at Columbus.

—Miss Hattie Powell, of Lima, O., was the guest of Mrs. Rev. Wallace today.

—The county commissioners were in session to-day, making some ditch findings.

—Mr. and Mrs. Cisco Beckly are the proud parents of a baby girl, born this morning.

—Miss Clara Yale, of Centerville, is spending the holiday season with Marion friends.

—Mrs. O'Brien and children, of Lima, are the guests of T. Fahey during the holidays.

—Mrs. J. C. Johnston has gone to VanWert to spend Christmas with O. W. Johnston and family.

—Mr. and Mrs. Geo. B. Christian and daughter Mildred will spend Xmas with John M. Garberson, near Caledonia.

—Miss Lizzie Saviers and Clara Louisa Wiggins, of Shelby, will be the guests of Miss Clara Louisa Johnston Christmas.

—Mason Bros., the tile manufacturers, closed out the last of fifty kilns of tile to-day, the result of their operations during the nine months last past.

—Misses Lida and Florence Lewellyn leave to-morrow to visit friends in Leavittsburg, also to take part in a Christmas entertainment there to-morrow evening.

—George Schweinfurth knows what a proper Christmas present is. He ordered the Weekly STAR to his son Frank, who is engaged in a confectionery establishment in Chicago

—John F. Uhler is home from Akron to spend a holiday vacation.

—Harry J. Fisher, who has been attending school at Andover, Mass., is at home for the holidays.

—Hilton Diegle is up from the Ohio Wesleyan University at Delaware to remain during the vacation.

—Mrs. Benner Merchant's condition is reported to be very serious again. The little boy is much better.

—Herman Rhu is home from the Western Reserve University to spend the holidays with his parents.

—C. and E. Conductor Frank Arrowsmith is reported seriously sick at his boarding house on Mill street.

—Mrs L. M. French and Miss Alice Crow have gone to Lima to spend Christmas with Mrs. French's son and family.

—A couple previous Christmas drunks were locked up Tuesday night, but were discharged when they regained consciousness.

—Mr. and Mrs. E. G. Allen will spend Christmas with their sons and families at Paulding. Tracy will also spend the holiday vacation there.

—Lieut. Harry Dombaugh, of the Navy, came in Tuesday to spend the holidays with parents and many admiring friends. Lieut. Dombaugh is stationed on the U. S. Torpedo ship, Vesuvius.

—F. L. Johnston has purchased two fine new hacks, from a Philadelphia firm, to be used exclusively for parties and funerals. They are said to be finer than any that have ever been used in this city.

—Will Johnston, one of the props. at Music Hall, had his hand injured by a nail in the curtain Tuesday evening. The flesh between the thumb and index finger was cut open quite painfully, requiring a couple of stitches to sew it up.

—Grant Holmes, the man who received a broken leg at the Steam Shovel shops Monday, is developing a case of pneumonia, the result of a cold received after he was hurt, that promises to be quite serious. He was very sick Tuesday night.

—Miss Flora L. Devore is agent for the best typewriter made, and will furnish any person one for $100. There is one of these machines in operation at the court house in the county Auditor's office. Address, Miss Flora L. Devore, Adelaide, O.

—Huntington Democrat: Charles Krause, a C. and E. brakeman, had the misfortune to lose seventy-nine dollars a few days ago which he had just drawn from the pay car. It worked its way out of his pocket while he was on the road. He feels the loss very severely

—The cases of John P. Ruth against the Connecticut Fire Insurance Co. and Jacob Keiler against Mary J. Hardy and others were heard in common pleas court this week, but no decisions have been rendered. Court is in session today, but will adjourn for Christmas.

—S. G. Stewart, the genial, general, all-round hustler of the Huber Manufacturing Co., returned from a long and prosperous trip to Pennsylvania Tuesday. He reports a good trade and good prospects. Mr. S. was in the recent great snow storm, but suffered no considerable inconvenience.

—James Reilly in "The Broommaker" did not draw well at Music Hall Tuesday evening, and there were many disappointed ones among the audience. Mr. Reilly in the title role was well received and was especially pleasing in his songs, but his support was not up to the average, while the two villains should have been disposed of earlier in the performance.

—George Schweinfurth received today a large specimen cake of ice from the Dayton Ice Manufacturing and Storage company. Frozen into the crystalline substance is a handsome boquet of flowers, surrounded by luscious fruits, such as apples, lemons, grapes and bananas. Mr. Schweinfurth has placed the present in his window, and it is much admired

—The Marion Institute of Accounts will be opened by the author of Methods New and Old in Book-keeping and Business Guide, in the Fisher Block, Monday, January 5th. Instruction will be given in book-keeping, rapid calculation and business writing. The author, P. F. Wilkinson, was formerly president of the Columbus Business College. He will be at Hotel Marion on Friday and Saturday, Jan. 2d and 3d, to requested students.

—J. C. Johnston has received a letter from Marvin Kuhns, the outlaw, in reply to an inquiry in regard to a horse trading transaction in which Mr. Johnston is interested professionally. The outlaw replied that the transaction was not square. Mr. Johnston was acquainted with both Kuhns and his victim Campeau under their aliases, and conducted a case in which they were interested a few days before the death of Campeau at Fostoria.

Notice to Stockholders.

MARION, O. Dec. 19th, 1890.—Notice is hereby given that the annual meeting of the stockholders of The Marion Steam Shovel company, for the election of officers, and transaction of such other business as may properly be presented, will be held at the office of the company in Bennett Building, Marion, O., on Monday the 5th day of January, 1891, at 2 30 p. m.

25aas5 J. L. ELLIOTT, Secretary.

To purify
Your blood
Take Hood's Sarsaparilla.

Beautiful Christmas Umbrellas!

With handsome Gold, Oxidized Silver and Natural Wood Handles.

Handkerchiefs and Mufflers:

We have a mammoth stock in all the Late Novelties and our Low Prices on same will surely please you.

FINE CHRISTMAS LINENS!

Elegant Lunch Sets with Napkins to match fine Table Linens, Doilies, Tray Cloths, Fancy Towels, Throws, Sideboard and Dresser Scarfs.

LADIES' AND CHILDREN'S CLOAKS!

We are Closing Out at a Big Reduction. Now is the time to buy one of our Extra Quality Plush Sacques or Jackets at a very Low Price

See our BLACK MUFFS—Only 50 Cents

SEFFNER BROS.,

MASONIC BLOCK, - - EAST CENTER STREET.

AMICABLY SETTLED

The Damage Cases Filed Against A. LaTourrette Have Been Adjusted Without Going to Trial.

The damage suits filed in common pleas court some time since by members and employes of the Marion Manufacturing company against Abram LaTourrette have been amicably adjusted. It will be remembered that there were three separate cases filed, those of J. W. Stringer, R. T. Parkinson and Miss Lulu Barger, stenographer in the employe of the company, all of which were brought about by allegations and insinuations contained in Mr. LaTourrette's periodical pamphlet publications.

The cases were withdrawn Tuesday by an arrangement whereby defendant agreed to pay all costs in the cases and attorney fees, and they were taken out of court as they went in. In Miss Barger's case defendant signed a retraction in her favor, whereby she is relieved from any intimations of unbecoming conduct. Another feature of the agreement was the disposition of Mr. LaTourrette's stock of $6,000, which was purchased by John T. Neilson, whereby all defendant's connections with the company have been severed. The settlement appears to be a gratifying termination of the annoying affair all around.

"A Buckeye Ballad."

The above is the title of an elegant Christmas souvenir issued by the passenger department of the C. H. V. and T. railroad. Besides being a work of art and beauty the souvenir contains literary merit, containing a poem written by the Hoosier poet, James Whitcomb Riley, at the request of Passenger Agent Fisher, and is a splendid example of Mr. Riley's inimitable style. A brief write-up of the selection of the soubriquet, "The Buckeye Route," and the incidents connected with the purchase of a million buckeyes for advertising purposes form the basis for the illustrations of the souvenir, attached to which, by a brown ribbon, is a buckeye on which is gilded the legend, "Buckeye Route." Mr. Fisher has copyrighted this happy conception, and copies can be received on receipt of ten cents by the passenger department of the road. Mr. Fisher has succeeded in making the soubriquet of the Columbus, Hocking Valley and Toledo road one of the best in this and adjoining states.

Alliance Notice.

There will be a meeting of the Marion County Farmers' Alliance, at the probate court room, Marion, O., on Saturday, December 27th, at 2 o'clock p. m., for the purpose of electing the officers for the ensuing term and to transact such other business as may be deemed necessary for the good of the order. A full attendance of all the delegates of the various subordinate alliances in the county is desired.

WILSON ISMONY, Pres.
G. E. LAWRENCE, Sec.

Notice to Stockholders.

MARION, O., Dec. 19th, 1890.—Notice is hereby given that the annual meeting of stockholders of The Marion Malleable Iron Company, for the election of officers, and transaction of such other business as may properly be presented, will be held at the office of the company, Marion, O., on Monday, the 5th day of January, 1891, at 9 o'clock a. m. [was-5. J. L. ELLIOTT, Secretary.

Notice to Stockholders.

The annual meeting of the stockholders of the Huber Manufacturing company will be held on Monday, January 5th, 1891, at the office of the company, at 7 o'clock p m, for the election of a board of seven directors and for such other business as may come before the meeting

w.s14 E. HUBER, President
E. DUREE, Secretary.

Notice to Stockholders.

The annual meeting of the stockholders of the Marion Manufacturing Co. will be held at the office of the company, Monday, January 5th, 1891, at 7.30 p. m.

m.was J. W. STRINGER, Sec'y.

Wood! Wood!

Dry factory wood, $1 per load, delivered to any part of the city. Leave orders at fruit and nut stand, corner Main and Center street

25-6. J. L. KILGORE

Postoffice Will Close.

The postoffice will close to-morrow at 12 o'clock and open at 6 until 7. The carriers will make one delivery in the morning. POSTMASTER

A large line of

Christmas Slippers

For both ladies and gentlemen, ranging in price from

75 Cents Up

—AT—

J. Schneider & Son's

Boot and Shoe House.

North Main Street.

GET YOUR

CHRISTMAS POULTRY

—AT—

FIES & BALLENTINE'S.

A fine lot dressed for the Christmas trade.

A CARD

Of Interest to Buyers of Meats, Etc.

A. Leffler, on south Main street, will make interesting prices to buyers of Fresh Sausage, Spare Ribs, Backbones, Hogs' Heads, Pigs Feet and Choice Fresh Lard at bottom figures. All other meats in proportion.

A. Leffler,
South Main Street.

CHRISTMAS

TREES!

—FOR—

EVERYBODY,

5 to 10 Feet HIGH,

—AT—

Wilson's Nursery.

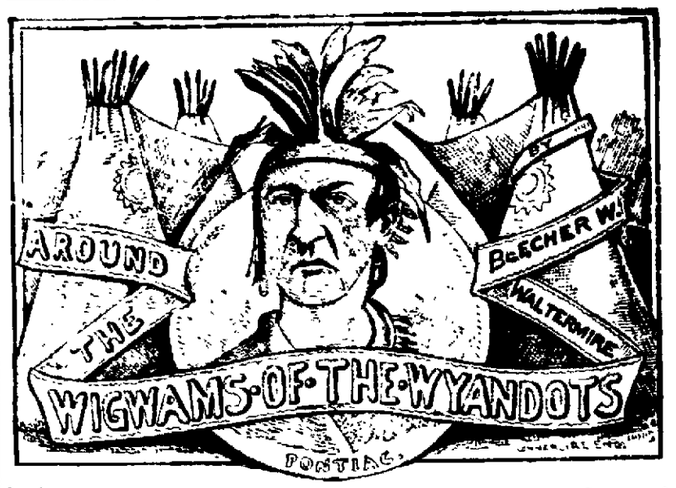

THE GREATEST INDIAN STORY since the days of Fennimore Cooper. A thrilling local novel by the author of "Adventures of a Skeleton," "Last of the Capes," etc., etc., in the

—TOLEDO SUNDAY COMMERCIAL,—

Beginning December 21, and running three months. **Elegantly Illustrated.** The scene of this grand portrayal of Indian life and character is laid in Northern Ohio and Southern Michigan during Pontiac's war. **Get the opening chapters.**

ORDER FROM THE LOCAL AGENT,

Or, orders by mail for three months, covering the running of the story, will be filled for 50 cents. The story will also appear in the **WEEKLY COMMERCIAL.** Subscription, $1.00 per year.

THE TOLEDO SUNDAY COMMERCIAL

Is a sixteen page, 112 column paper, full of interesting reading. Telegraphic service unsurpassed; correspondence entertaining; illustrations artistic; literature of the highest order; strictly clean; the brightest and best Sunday newspaper for the family; and its market reports make it the most valuable to business men.

TRY IT AND BE CONVINCED.

LIBRARY AND LADIES' DESKS!

High Rockers, Fancy Tables

—AND—

FANCY CABINETWARE

OF ALL KINDS, AT

WM. FIES'.

L. DENISON & CO.'S

HOLIDAY GOODS!

Albums of All Kinds,	Toilet Sets,
Manicure Sets,	Collar and Cuff Boxes,
Hand Mirrors,	Triple Mirrors,
Perfumeries,	Perfumeries,
Juvenile Books,	Full Line Novelties,

BOOKS AND BOOKLETS!

In All the Christmas Styles.

Largest Line of Bibles in the City.
A Nice Line of Picture Mouldings for Holiday Framing.

L. DENISON & CO.

MASONIC BLOCK.

—TRY ONE OF MY—

$3 SHOES!

—FOR—

Ladies AND Gentlemen.

JOHN H. STOLL,

SOUTH MAIN STREET, - - - - - MARION, OHIO.

VAIL

PHOTOGRAPHS AND FRAMES!
218 East Center Street.

WILLIAMS & LEFFLER,

—THE LEADING—

Merchant Tailors

ARE NOW SHOWING ALL THE

Novelties and Staples of the Season

—IN—

Fall and Winter Goods!

A Perfect Fit and Satisfaction Guaranteed.

SANTA CLAUS

—IS—

JUST READY TO START

—FROM—

H. SCHAFFNER'S

Furniture House. Look in the window and then go in and

BUY YOUR FRIEND A PRESENT

NEWSPAPERARCHIVE®
NEWSPAPERARCHIVE®

NATIVE INDIAN POLICE.

THERE IS A REGIMENT OF THEM ARMED AND EQUIPPED.

An Indian in Uniform With Arrest His Own Grandmother If Ordered—Rum Gambling Among Indians—Reports of Various Indian Agents.

[Special Correspondence.]

WASHINGTON, Dec. 21. The [illegible] aly and surly old settler. But [illegible] dian police attached to [illegible] agency has called [illegible] lic to the fact that Uncle Sam [illegible] on the western plains a large force of native Indian policemen, and that in [illegible]

A DANDY COPPER OF THE INDIAN SQUAD.

cers are, many of them, brave, loyal and even heroic at times in the discharge of their duties. There are 770 of these police, seventy of them being officers and the remainder privates. The officers are graded as captains, lieutenants and sergeants, and all are furnished uniforms by the government. The privates are paid $10 a month and the officers $15, pay which Indian Commissioner Morgan and all the Indian agents who know well the services rendered by these men think very much too small. The uniform of the police is blue, much like that worn by privates in the army, and is adorned with gilt buttons and a metal badge on which is inscribed "U. S. Indian Police." Indian agents testify that the effect of donning one of these uniforms is almost like magic. The redskin at once appears like a new man. He seems to transfer his allegiance from the tribe of which he has been a member to the Great Father in whose service he has enlisted.

Of course this Indian police force has not the discipline of a city force composed of white men, but it contains good material, and their loyalty and courage have never yet been found wanting. Indian police officers are very proud of their uniforms and of their buttons and badges, and among them there is many a dandy copper of the squad who knows how to make the most of his regimentals in impressing his manly beauty upon the dusky maidens of the agency or nearby Indian village. The Indian policeman is not required to show up in the morning at roll call, nor is he subjected to a civil service examination in the arts of his trade or anything else. He is simply hired, clothed with the dignity of uniform and badge, placed under the orders of the Indian agent, and told to come when sent for, and to do what he is told. He rarely fails. He will arrest his own grandmother if so ordered, and he is a terror to whisky sellers, intruders on reservations, horse thieves and gamblers. Many stories are told illustrative of the courage and pertinacity of these policemen of the plains, such as riding hundreds of miles into the bad country in pursuit of horse thieves, arresting drunken Indians while surrounded by scores of their friends as desperate as themselves, and breaking up gangs of half breed gamblers and liquor peddlers in their dens.

The average Indian policeman is so proud of his calling that he devotes his whole time to it. The government provides him with a Colt or Remington six shooter, but no gun, blanket or horse. These the officer furnishes himself, and he keeps his horse at his own expense, drawing from the government simply his meager pay and the same rations which all of his tribe enjoy at the hands of the Great Father. The result of this policy on the part of the men is that nearly all of them are mounted, and many of them are well mounted, as fleeing horse thieves and other criminals, overhauled and brought to justice by men of their own tribes, know to their cost.

Naturally these Indian policemen are not all saints or models. It is one of the traditions of the frontier that the captain of a squad of Indian police can be "seen" and "fixed," and this is true in some cases, but not in many, as the Indian agents who have charge of them, and others who have had an opportunity to watch them, readily testify. For these reasons, and as a matter of just payment for services rendered—services of surprising value considering the conditions—Mr. Morgan has asked congress to increase the pay of privates to $15 a month, of sergeants to $17, of lieutenants to $20 and of captains to $25.

The men who know most about the Indian police are the Indian agents who have them in charge, and while the agents nat-

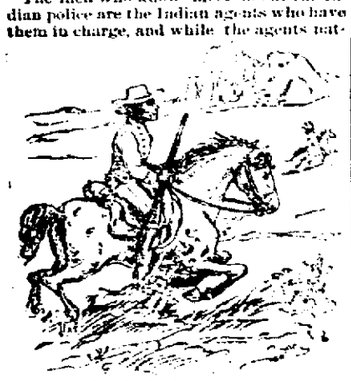

INDIAN POLICEMAN AFTER A THIEF.

urally have a desire to put the best possible showing on their administrative work, their reports to the Indian office uniformly praise the policemen that exist, not but entertain a feeling of pride for the loyalty and prowess of these civilized minions of [illegible]

The agent at Fort Berthold, Dak., says [illegible] agency during the past year [illegible] a white man stealing a horse from an Indian. He was arrested by the Indian police, the horse returned and the thief taken to the [illegible] however, [illegible] and [illegible] matter what [illegible] were [illegible] in court on [illegible] of court and practically [illegible] he may be [illegible]

At Standing [illegible] many of the [illegible] coming out of [illegible] who meet [illegible]

They are [illegible] expected to [illegible] the [illegible] duties [illegible] the [illegible] long [illegible] dance [illegible]

It was [illegible] the Indians [illegible] Governor [illegible] the commissioner [illegible] to treat with the Sioux, [illegible] that he was [illegible] would [illegible] intellectual [illegible]

The [illegible] city was [illegible] ing to extend [illegible] is the [illegible] and there [illegible] tion of [illegible] divide [illegible] the chiefs [illegible] police. The [illegible] applied with [illegible] dian is the offender and [illegible] victim, witness [illegible] to punish white [illegible]

A [illegible] the Indians [illegible] full of [illegible] were killed [illegible] dress to [illegible] were [illegible] It [illegible] were [illegible]

AMERICAN MAGAZINES.

THE EXTRAORDINARY [illegible] IN THE SIXTY-FIVE YEARS.

[illegible] Living Periodical—The [illegible] Illustrations—The Commercialization of Literature—A Line of Demarcation.

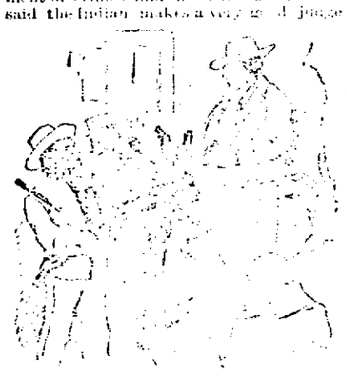

A [illegible]

and a very [illegible] find [illegible] for [illegible] forced [illegible] to [illegible] many [illegible] but [illegible] and [illegible] matter [illegible] were [illegible] in court [illegible] of court [illegible] be may be [illegible]

At Standing [illegible] many of the [illegible] coming out of [illegible] who meet [illegible]

They are [illegible] expected to [illegible] the [illegible] duties [illegible] the [illegible] long [illegible] dance [illegible]

It was [illegible] the Indians [illegible] Governor [illegible] the commissioner [illegible] to treat with the Sioux, [illegible] that he was [illegible] would [illegible] intellectual [illegible]

The [illegible] city was [illegible] ing to extend [illegible] is the [illegible] and there [illegible] tion of [illegible] divide [illegible] the chiefs [illegible] police. The [illegible] applied with [illegible] dian is the offender and [illegible] victim, witness [illegible] to punish white [illegible]

A [illegible] the Indians [illegible] full of [illegible] were killed [illegible] dress to [illegible] were [illegible] It [illegible] were [illegible]

A Young Woman's Predicament.

[illegible]

THE LITERARY WORLD.

[illegible]

FANNY HUNT HUNT

with her [illegible] who [illegible] Davis [illegible] the Rev. [illegible] while [illegible] the [illegible] discovered [illegible] Wilkins, and is now on [illegible] Her writings [illegible] delightful [illegible] weapons [illegible] of [illegible] her [illegible] cause I [illegible] which [illegible] the [illegible]

The Columbian is another illustrated twenty-five-cent monthly, which now claims a circulation of from 50,000 to 75,000, and to be steadily growing. It was started at Rochester, in the state, five years ago, and moved to Boston. The publishers are Ward, Lock & Bowden, which has passed through several hands, and is now owned and edited by Robert Bridges Walker, reputed to be worth his millions, having made much money at Denver, Colo., in real estate. It publishes in each issue a complete novel, which occupies most of its space, and is said to be a taking feature. Its usual rate for contributions is $10 to $50 per thousand words.

A still newer magazine, not illustrated, is Belford's Monthly, edited by Robert Belford, editor, having a circulation, it is said, of 25,000, largely in the south. Many of its writers are new to the public, but they choose readable subjects and treat them well. A short story appears in each number, and a complete novel constitute its chief attractions.

Lippincott's, published by the J. B. Lippincott Co., Philadelphia, originated in the early [illegible] novel feature [illegible] years since, and its success has induced other monthlies to follow its example. Its contributors are selected from New Yorkers, with a fair, [illegible] representation, and they are paid [illegible] as per other first-class magazines. The magazine was [illegible] twenty-five years ago. It has served [illegible] editorial [illegible] Its present editor [illegible] Its publication office [illegible] Its present manager is J. M. Stoddart, [illegible] for many years [illegible] Stoddart's [illegible] for many [illegible] very [illegible] little, if at [illegible] from those of the older [illegible] magazines, [illegible] which they specialize on special features. A great many persons have thought that its entering the hotel [illegible] so crowded a field was very rash, but it [illegible] declares [illegible] that they have far exceeded their anticipations. [illegible] has been [illegible] gained [illegible] The Century and Scribner, but it is altogether probable that under the circumstances their love for one another is not [illegible]

The Cosmopolitan is another illustrated twenty-five-cent monthly, which now claims a circulation of from 50,000 to 75,000, and to be steadily growing. It was started at Rochester, in the state, five years ago, and moved to Irvington-on-the-Hudson. The publishers are Ward, Lock & Bowden. It has passed through several hands, and is now owned and edited by Robert Bridges Walker, reputed to be worth his millions, having made much money at Denver, Colo., in real estate. It publishes in each issue a complete novel, which occupies most of its space, and is said to be a taking feature. Its usual rate for contributions is $10 to $50 per thousand words.

A still newer magazine, not illustrated, is Belford's Monthly, edited by Robert Belford, editor, having a circulation, it is said, of 25,000, largely in the south. Many of its writers are new to the public, but they choose readable subjects and treat them well. A short story appears in each number, and a complete novel constitute its chief attractions.

Lippincott's, published by the J. B. Lippincott Co., Philadelphia, originated in the early [illegible] novel feature [illegible] years since, and its success has induced other monthlies to follow its example. Its contributors are selected from New Yorkers, with a fair, [illegible] representation, and they are paid [illegible] as per other first-class magazines. The magazine was [illegible] twenty-five years ago. It has served [illegible] editorial [illegible] Its present editor [illegible] Its publication office [illegible] Its present manager is J. M. Stoddart, [illegible] for many years [illegible] Stoddart's [illegible] for many [illegible] very [illegible] little, if at [illegible] from those of the older [illegible] magazines, [illegible] which they specialize on special features. A great many persons have thought that its entering the hotel [illegible] so crowded a field was very rash, but it [illegible] declares [illegible] that they have far exceeded their anticipations. [illegible] has been [illegible] gained [illegible] The Century and Scribner, but it is altogether probable that under the circumstances their love for one another is not [illegible]

All the [illegible] Philadelphia [illegible] The Atlantic [illegible] Lee & Shepard, [illegible] Boston, [illegible] Scribner's [illegible] Scribner & Co., New York, [illegible] Harper's [illegible] Harper & Brothers, New York, [illegible] Lippincott's [illegible] J. B. Lippincott Co., Philadelphia, [illegible] Belford's [illegible] Belford, Clarke & Co., Chicago, [illegible] Cosmopolitan [illegible] Ward, Lock & Bowden, New York.

The principal [illegible] are [illegible] of [illegible] [illegible] of [illegible] [illegible] [illegible]

WHAT SHALL WE WEAR?

FASHIONS THAT ARE APPROVED AT HOME AND ABROAD.

Dress Fabrics Especially Adapted to Dinner and Reception Gowns—A Dinner Dress Which Combines Long Sleeves With a Low Cut Bodice.

The [illegible] is out, and these are the [illegible] of dressmakers [illegible] show the richest [illegible] Velvet also are used for [illegible] with plainer fabrics, and for the Louis XV coats which are worn over [illegible] Long gauntlet cuffs, and deep [illegible] cent buttons. As a rule the grounds of the silk brocades [illegible] the velvets are satin. The colorings in the brocades are dark and varied.

Some beautiful velvets have a satin brocade [illegible] small patterns. For example, black velvet with a floral motif [illegible] in delicate tints, a couple of

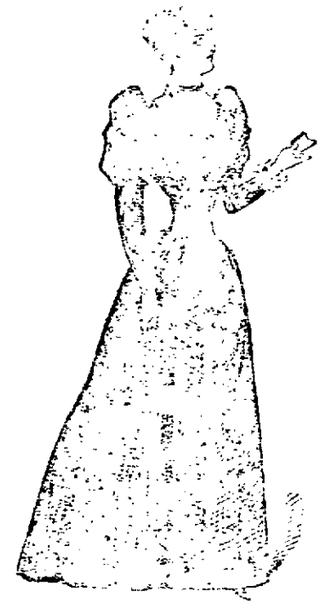

A DAY-DREAM BONNET.

inches [illegible] of a vivid yellow green. [illegible] of being worked [illegible] the velvet pile stood [illegible] Large patterns will be [illegible] the trained backs of [illegible] satins covered [illegible] and [illegible] brocade [illegible] as [illegible] west [illegible] a short [illegible]

In the [illegible] dress in ruby [illegible] and bodice are [illegible] The long sleeves [illegible] the elbow, [illegible] deep gauntlet cuffs [illegible] The colorings in the brocades are dark and varied.

[illegible] Some beautiful velvets have a satin brocade [illegible] small patterns. For example, black velvet with a floral motif [illegible] in delicate tints, a couple of

A DAY-DREAM BONNET.

inches [illegible] of a vivid yellow green. [illegible] of being worked [illegible] the velvet pile stood [illegible] Large patterns will be [illegible] the trained backs of [illegible] satins covered [illegible] and [illegible] brocade [illegible] as [illegible] west [illegible] a short [illegible]

In the [illegible] dress in ruby [illegible] and bodice are [illegible] The long sleeves [illegible] the elbow, [illegible] deep gauntlet cuffs, and [illegible] cent buttons. As a rule the grounds of the silk brocades [illegible] the velvets are satin. The colorings in the brocades are dark and varied.

MARION, O., Dec. 25, '90.

Dear Santa Claus:---Owing to the rush for the holiday presents which you sent me I am unable to reply to your letter in full. Following your instructions I am selling at the lowest prices all the goods you sent me---

Suits. Overcoats. Hats, Caps. Fur Caps. Silk Handkerchiefs. Linen Handkerchiefs. Cambric Handkerchiefs. Cotton Handkerchiefs. Linen Collars. Celluloid Collars. Paper Collars. Overalls. Boys' Waists. Boys' Shirts. Boys' Gloves. Ties. Bows. Puffs. Plain Suspenders. Fancy Suspenders. Silk Neckwear. Fine Hosiery. Plain White Shirts. Fancy White Shirts. Scarf Pins. Cuff Buttons. Cotton Mufflers. Linen Cuffs. Colored Cuffs. Paper Cuffs. Jumpers. Kid Gloves. Cloth Gloves. Cass Gloves. Leather Gloves. Fur Mitts. Cloth Mitts. Leather Mitts. Cotton Underwear. Woolen Underwear. Collar Buttons. Cuff Buttons. Shirt Studs. Vest Jackets.

All of which are disappearing rapidly. Thanking you for your favor and hoping to return same, I remain,

Yours Respectfully,

SAM OPPENHEIMER,

Strictly One-Price Clothier, Bennett Building.

Remnants

Immediately after Christmas we shall inaugurate the greatest Remnant Sale ever attempted iu Marion. You will find Remnants and Short Lengths on every side, many of them containing enough for a dress. Silks, Black Goods, Dress Goods of every kind, Ginghams, Shiatings, Muslins, Etc., at ridiculous prices, to close them out before invoicing.

WARNER & EDWARDS

CUNNINGHAM & STOWE,
228 EAST CENTER ST.

CHANDELIERS!

Of every description. New designs of Hall Lights, Cut Glass and Etched Globes.

Student Safety Lamps!

Banquet and Argand Burners, Colored Globes and Shades. The largest and cheapest display of

Gas Fixtures in the State!

Gas Piping, Gas Fitting. Inspect our work and prices before purchasing elsewhere.

Cunningham & Stowe,
228 EAST CENTER STREET.

A GRAND OPENING

Of all kinds of Holiday Goods at D. Yake's Dry Goods Store.

Ladies' and gents' handkerchiefs from the very cheapest to the very best at prices that will surprise you. A handsome line of black, white and cold silk mufflers, silk head rests, silk and madras throws, handsome white aprons, a pure black silk handkerchief for ladies and gents, fine table linen sets, napkins to match. As fine a line of towls as you ever looked at. In fact you will find anything you wish to make a handsome Xmas present. Ladies call and see these goods before the assortment is broken.

D. YAKE.

GET THE BEST
Hard or Soft
COAL
Linsley & Lawrence
West Street, Barnum Railroads.

COAL!

AT LOW PRICES
—AT—
L.B. GURLEY'S.
OFFICE, NORTH OF JAIL.
TELEPHONE, NO. 67.

Our Baby

Our Baby's garment is full of pins—
Every little girl is entitled to a free guess,
To find out how many pins that are in
The little children's friend's long dress

The fortunate little girl that guesses the number
Of pins that are placed in Our Baby's robe
When awakened from a New Year's eve slumber
Will be the happiest little maiden on the face of the globe.

Free Guess to Every Little Girl.

FLOCKEN'S.

Diaries.
Peloubet's S. S. Notes.
Blank Books.
Office Supplies.
Stationery, Inks.
Mucilage

FOR 1891

Complete Stock.
Lowest Prices, at
C. G. WIANT'S.

—Turney's time.

—Fur muffs 50c at Seffners'.

—Cunningham, the plumber.

—Go to Clement's for elegant French fruits. 28-2

—For pure drugs and medicines go to Foye's.

—Oysters on half shell at Busy Bee Dining Hall. 27-3

—For holiday goods in the dry goods line go to Seffners'. 28-2

—Buy your candies at Clement's and get the best that is made.

—Fancy eating and cooking apples. 28-5 J. W. Thew.

—Dresser, sideboard and wool stand scarfs, in exquisite patterns at Seffners'.

—Take a look at the holiday goods at W. A. Sellers & Co's since the cut in prices.

—Call at L. L. Rupp's for your fresh candies, nuts of all kinds, fruits and cigars. Oysters, can or bulk. 28-2

—We have a large line of Photo albums, toilet cases, etc., that we will sell regardless of cost until Jan 1st. 27-tf W. A. Sellers & Co.

—If you will try a can of the W. L. Ellis oysters you will use no other. The quality and price guaranteed. 22-6wfmtaw L. B. Gurley.

—Fancy boxes and baskets filled at Clement's.

—Fresh home-made candy, cheap, at Coffy & Stone's. 28-tf

—Go to the Busy Bee Dining Hall for your Xmas dinner. 27-3

—Big bargains can be had in plush and cloth wraps at Seffners'.

—See those elegant table sets, with napkins to match, at Seffners'.

—Have you tried our bread? 28-15 J. W. Thew.

—Nice sweet potatoes. 28-tf Coffy & Stone.

—Fine home made candy. 21-6t. J. W. Thew.

—Remember Foye is getting in a new lot of fine plush cases, and at bottom prices.

—Sturgeon, Lake Huron and the celebrated Blue Ribbon and Milwaukee beer at Crouse's. 27-6t-cod

—See our handsome two-faced velvet, beaver and Persian shawls. Prices very low. Seffner Bros.

—New nuts, raisins, figs, dates, Malaga grapes and Florida oranges at Coffy & Stone's. 28-tf

—Just received, another lot of gents' and ladies' fine black silk handkerchiefs, hemstitched. Seffner Bros.

—The Opera Orchestra will give two grand recitals Christmas eve for the most comical masks worn by lady and gentleman. 28-2

—A. Berndt's east Center street shoe store is the place to get bargains in all kinds of fine slippers, rubber goods, and boots and shoes. 26-tf

—Hoosapeppers, a great dish, will be on the free lunch counter at Charley Crouse's on Christmas dinner, from 9 a. m. until 10 o'clock p. m. 27-tf

—Holiday goods must be sold. We will offer our full line of holiday goods at reduced prices. W. A. Sellers & Co.

—Ladies' embroidered and hemstitched handkerchiefs in silk, linen and fine cambric. Prices low. Seffner Bros.

—Hand painted china on exhibition and for sale, at Jennie Thomas' millinery store. Orders solicited. Wilhelmina Thompson.

—A free lunch will be served from 9 to 12 a. m., Christmas, at Fies & Ballentine's sample room. Fried oysters and a warm roast will be the features. 28-2

—For fine elderberry wine, three years old, or port wine eight years old, for family use during sickness, call at Crouse's on Main street place. Also Sherry and Claret sherry wines. 27-6t

—New citron 25c per pound, new orange peel 25c per pound, new currants 7c per pound, 3 boxes seeded raisins 25c, at Coffy & Stone's.

To Close Out.

Ladies' and misses' and Spanish yarns at

We Wish a Merry Christmas.

New Year's Greeting.

Bon Ton & Wren.

GET THE DISPATCHERS TROUBLE.

More Particulars Regarding the Trouble of the C. and E. Train Dispatchers.

[Huntington Democrat, 25th.]

Mention was made several days ago of the discharge of Train Dispatcher C. C. Scott, by the C. and E. officials. The train dispatchers threatened to strike unless he was reinstated so the penalty was reduced to a thirty days suspension. This, however, did not satisfy the men, and they demanded that he be put to work at once, stating in their message that they would wait till four o'clock today for an answer.

About three o'clock a message was received from General Superintendent A. M. Tucker, who is in Chicago, stating that he would be here on train 14, which arrives about nine o'clock this evening and that he thought he could make a satisfactory settlement of the trouble.

Messages were also received from A. P. Pentield, representative of the B. of L. E., and J. M. Hubbard, of the O. R. C. advising that they wait for a conference with Mr. Tucker. Both of these orders are backing the dispatchers in the affair and the men decided to take their advice. So no action will be taken until Mr. Tucker arrives.

The officials claim that Mr Scott disobeyed the rules of the road while the men say no offense was committed. Both sides have shown great determination but it is hoped there will be no serious trouble. Unless the matter is settled satisfactorily, though, the men are determined upon a strike that will be a corker.

Since the above was written Scott has been re-instated and the matter satisfactorily settled.

Confirmed.

The favorable impression produced on the first appearance of the agreeable liquid fruit remedy Syrup of Figs a few years ago has been more than confirmed by the pleasant experience of all who have used it, and the success of the proprietors and manufacturers the California Fig Syrup Company.

—The Free Baptist church election occurs next Monday, Dec. 29. Let all members be present.

There are
many white soaps,
each
represented to be
"just as good as the Ivory."
They are not,
but like
all counterfeits,
they lack
the peculiar
and remarkable
qualities of
the genuine.
Ask for
Ivory Soap
and
insist upon having it.
'Tis sold everywhere.

THE CHRISTMAS CALL

D. A. FRANK & CO.

Desire Christmas buyers who intend to spend a dollar in the Dry Goods Line to first call at their Dry Goods House and get a standard for bargains. Theirs are the low prices by which all others must be compared.

Speci'l Bargains

We are offering some especially attractive goods and prices in dress goods.

69 CENTS—Our Black Armure Silks go on the counter at the striking low figure of 69 cents.

87 CENTS—Black Faille Francaise is offered at 87 cents, a price that can't be undersold.

75 CENTS—All Colored Faille Francaise are offered at exactly 75 cents—a price that buyers know is low.

25 CENTS—Here is the startler! All our plaids and stripes in woolen dress goods are reduced from 50 cents to 25 cents.

We have a splendid line of Grenadines and black velvets at the original low prices, despite the advance.

Handkerchiefs!

We have a splendid line of embroidered silk handkerchiefs at

35 CENTS,

and a large and varied assortment of better goods.

In linen handkerchiefs we have everything—anything you can think of that women wear, and we sell them cheap.

Fine line of short pearl linens and the prices are away down.

Price our Linen Sets and see our fancy trimmed.

LADIES' PURSES,

We have a great stock of ladies' purses and shopping bags, all the latest novelties.

Fine umbrellas, with 4 steel sticks and fluted runner. Prices lower than anybody.

Our $5 Cloth Jackets Are Best in the Market.

Mind, they are new, this season's styles, and no one need buy back numbers to get low prices, for we are selling cheaper than any house in the city.

Fine Line Best Plush Garments

Sacrificed in order to sell them. They must go while seasonable. Look at them and get prices. They are all puffed shoulders---correct in style.

See Us Before You Buy Furs!

D. A. FRANK & CO.,

White Front. - - Masonic Block.

OPEN EVERY EVENING.

5 AND 10 CENT

RIBBONS!

We are selling the largest and best lot of Ribbons ever offered in Marion for anything like the price--- 5 and 10 Cents.

HAVE YOU GUESSED?

The $100 in gold is an attractive feature to Holiday Buyers. You may become of the lucky ones. A guess with every 25-cent purchase.

FRASH.

DECORATIVE GOODS!

New Japanese Goods,
New Bamboo Goods,
New Mouldings,
New Statuary,
New Art Goods,
New Stamped Linens,
New Etchings and Engravings,

All kinds of Needle Art Work started or done to order by Miss Sherbrooke, of Columbus, O. All at reasonable prices at

LANDON'S.

West Center Street,
Fisher Block.

JOHN R. FRAME. GEORGE M. BEICHER

FRAME & BEICHER,

Undertakers and Furniture Dealers,

FOR

HOLIDAY PRESENTS!

We show the largest line of Oak Rockers in the latest styles and finish, upholstered in Plush, Tapestry, Leather Brocatel and Silk Lined. Our stock of Ladies' Writing Desks and Secretary Book Cases, Library Tables, Hall Rockers, Sideboards, Fine Oak Dining Tables and Chairs is large and complete, and at reasonable prices. Call and Examine our stock before purchasing.

FISHER BLOCK. WEST CENTER STREET. MARION, OHIO.

NEWSPAPERARCHIVE®
NEWSPAPERARCHIVE®